

# NIDO

Smart

Intralogistics

Material

Movement

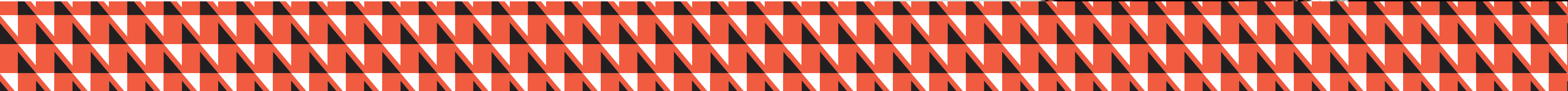

## **WHAT WE DO** (in a nutshell)

We aid companies to move  
material and packages  
within a warehouse or factory

***We design solutions that are:***

- 1. Focusing on small and mid size automation***
- 2. Scalable and Modular***
- 3. Easy to use***
- 4. Customer Centric***
- 5. Quick to deploy***
- 6. With low operations and maintenance cost***

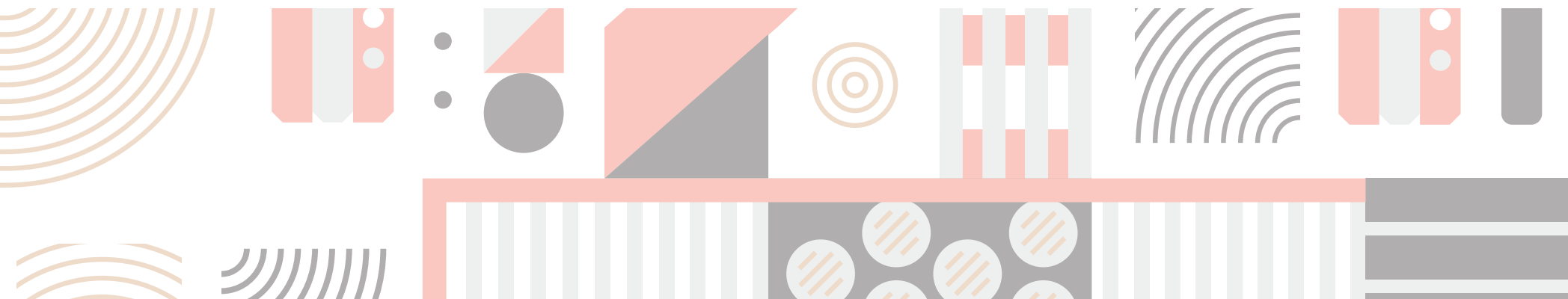

# MISSION

- *Simplify Automation*
- *Make it accessible to all*
- *Make Intralogistics Material & Data flow more efficient, optimized and visible*
- *New Product Development focusing on small and medium sized automation*

**Intralogistics**

**Material Flow**

**Mechanization**

**Automation**

**Robotic Solutions**

# OUR VERTICALS

**NIDO**  
MACHINERIES

**NIDO**  
AUTOMATION

**NIDO**bots

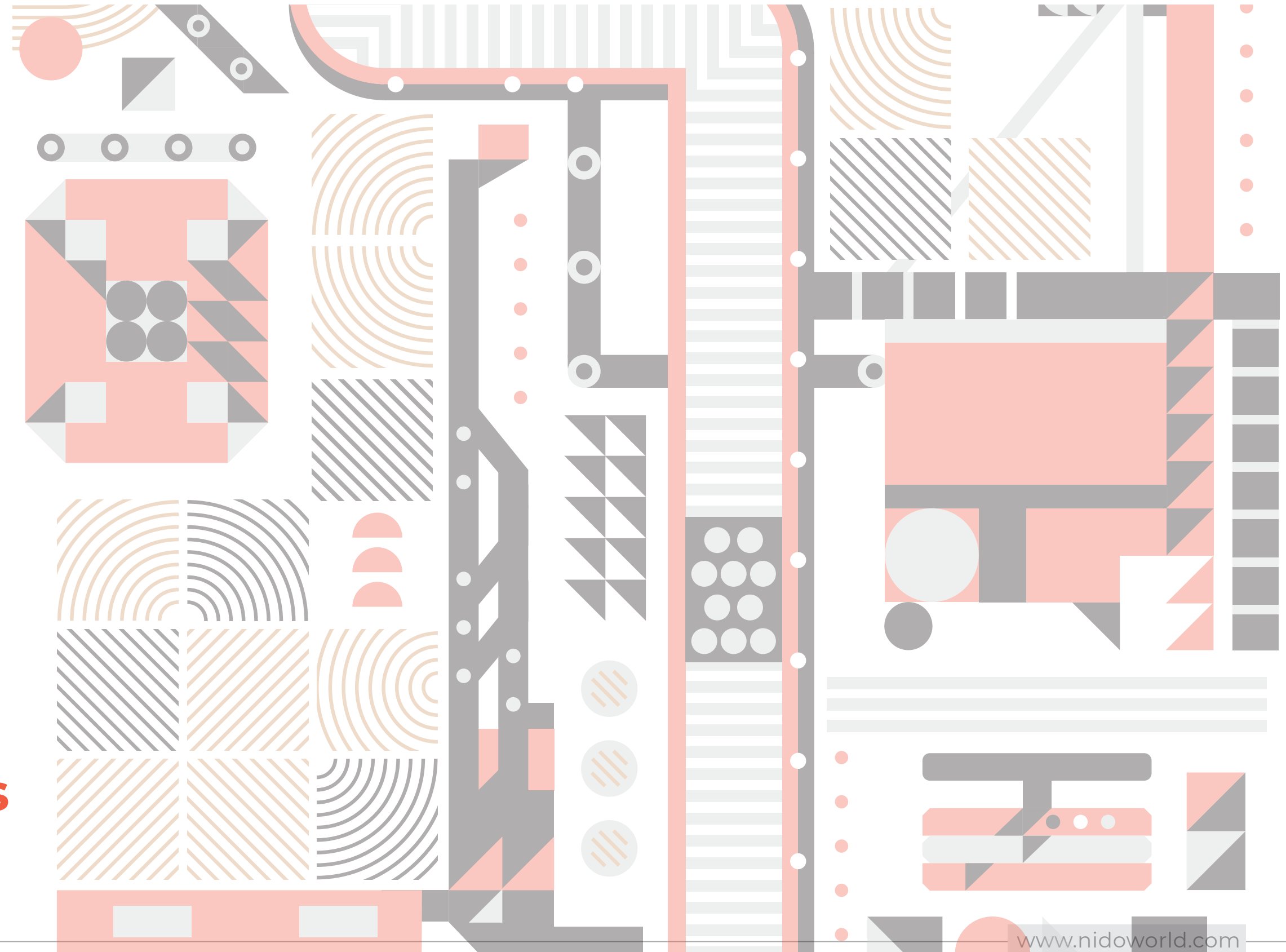

# NIDO MACHINERIES

Comprehensive Industrial Equipment & Solutions

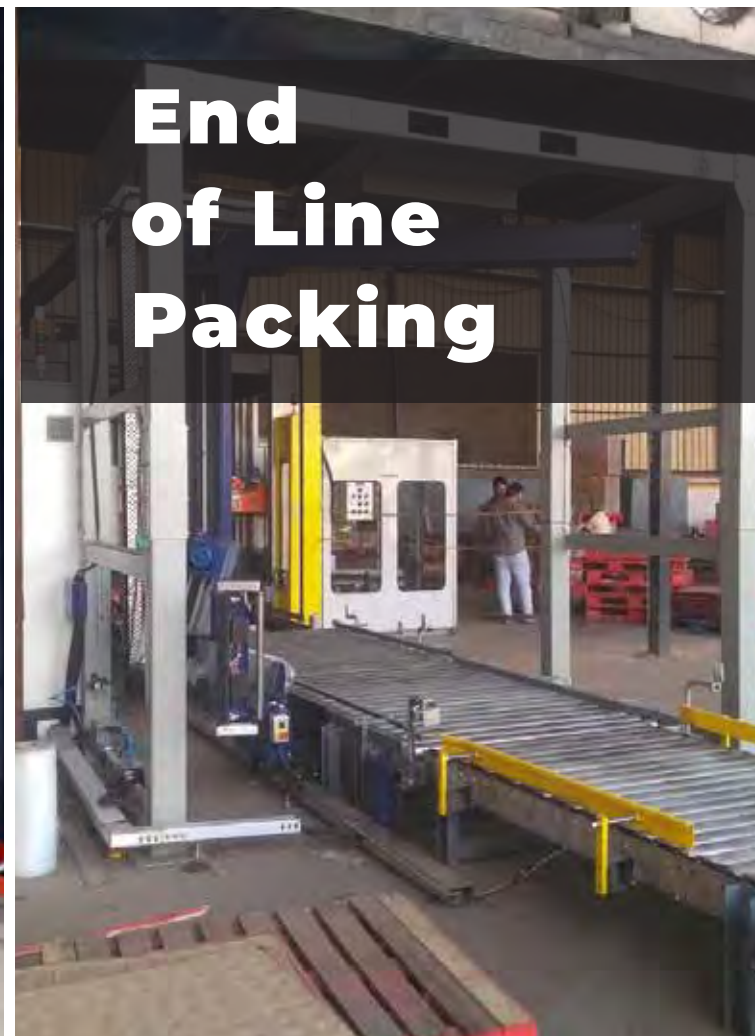

# NIDO AUTOMATION

Intralogistics Material Flow Automation Solutions

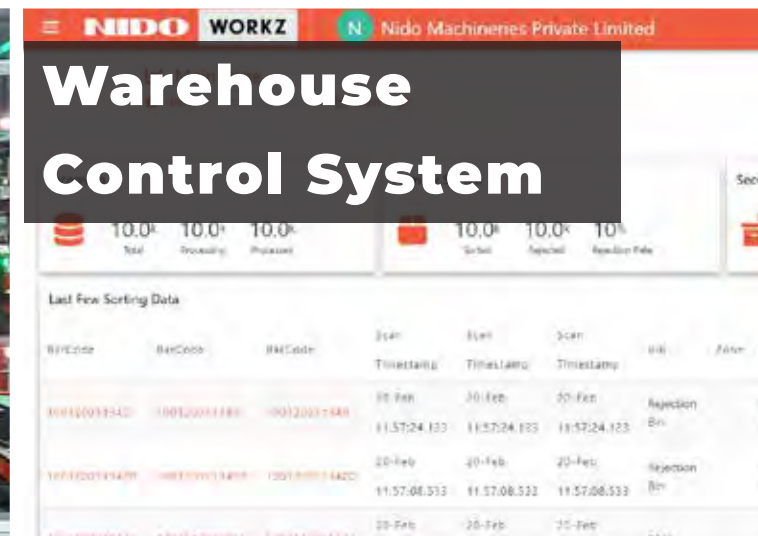

# NIDObots

Practical, Modular and Integrated Mobile Robots

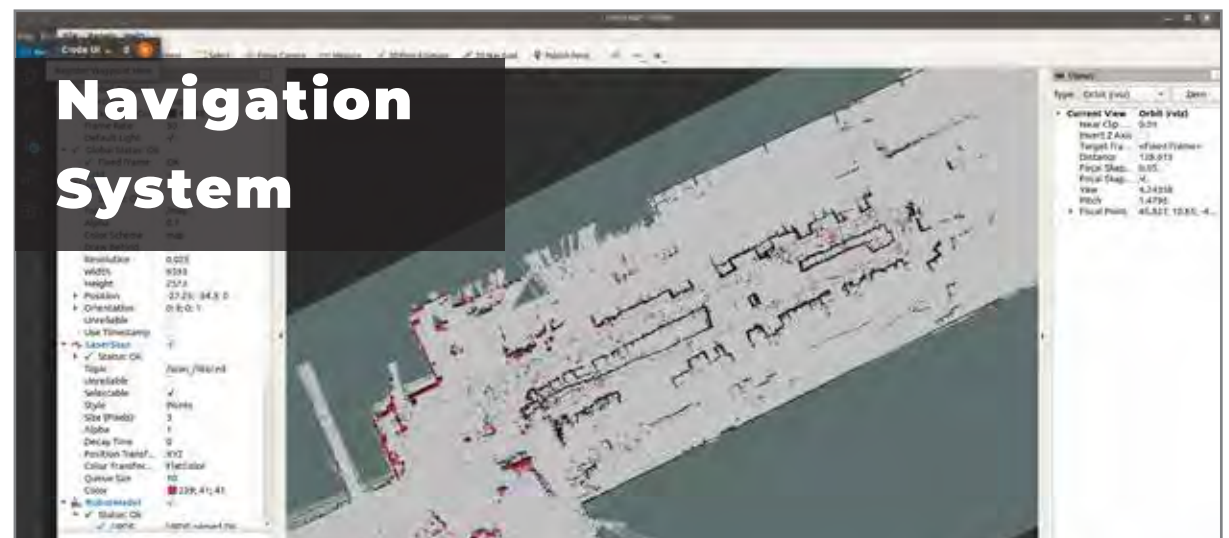

# WHAT WE OFFER

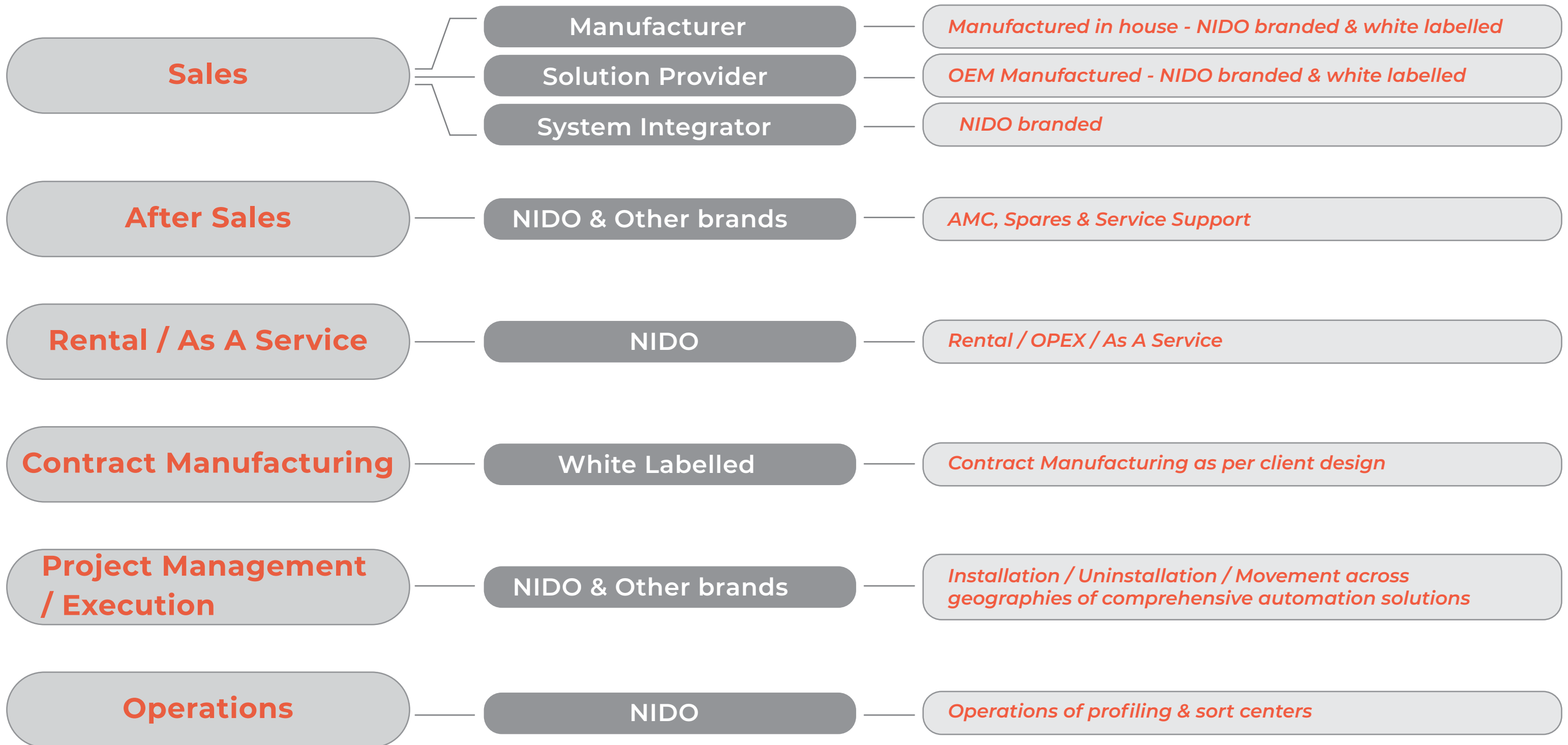



# WHAT WE OFFER

| NIDO GROUP - Intralogistics Material Flow Automation |                                  |                                  |                                  |                                  |                                  |                                  |                                  |                                  |
|--|----------------------------------|----------------------------------|----------------------------------|----------------------------------|----------------------------------|----------------------------------|----------------------------------|----------------------------------|
|  | Sales                            |                                  |                                  | After Sales                      | Rental / As A Service            | Contract Manufacturing           | Project Management / Execution   | Operations                       |
|  | Manufacturer                     | Solution Provider                | System Integrator                | Nido & Other Brands              | Nido                             | White Labelled                   | Nido & Others Brands             | Nido                             |
| <b>MACHINERIES</b>                                   |                                  |                                  |                                  |                                  |                                  |                                  |                                  |                                  |
| Material Handling Equipment - Standard               | <input type="radio"/>            | <input checked="" type="radio"/> | <input checked="" type="radio"/> | <input checked="" type="radio"/> | <input checked="" type="radio"/> | <input type="radio"/>            | <input type="radio"/>            | <input type="radio"/>            |
| Material Handling Equipment - Customized             | <input type="radio"/>            | <input checked="" type="radio"/> | <input checked="" type="radio"/> | <input checked="" type="radio"/> | <input type="radio"/>            | <input type="radio"/>            | <input type="radio"/>            | <input type="radio"/>            |
| End of Line Packing Machines                         | <input type="radio"/>            | <input checked="" type="radio"/> | <input checked="" type="radio"/> | <input checked="" type="radio"/> | <input type="radio"/>            | <input type="radio"/>            | <input type="radio"/>            | <input type="radio"/>            |
| Industrial Cleaning Equipment                        | <input type="radio"/>            | <input checked="" type="radio"/> | <input checked="" type="radio"/> | <input checked="" type="radio"/> | <input checked="" type="radio"/> | <input type="radio"/>            | <input type="radio"/>            | <input type="radio"/>            |
| Aerial Work Platforms                                | <input type="radio"/>            | <input checked="" type="radio"/> | <input checked="" type="radio"/> | <input checked="" type="radio"/> | <input type="radio"/>            | <input type="radio"/>            | <input type="radio"/>            | <input type="radio"/>            |
| <b>AUTOMATION</b>                                    |                                  |                                  |                                  |                                  |                                  |                                  |                                  |                                  |
| Conveyors  | <input checked="" type="radio"/> | <input checked="" type="radio"/> | <input checked="" type="radio"/> | <input checked="" type="radio"/> | <input type="radio"/>            | <input checked="" type="radio"/> | <input checked="" type="radio"/> | <input checked="" type="radio"/> |
| Vertical Conveyors                                   | <input checked="" type="radio"/> | <input checked="" type="radio"/> | <input checked="" type="radio"/> | <input checked="" type="radio"/> | <input type="radio"/>            | <input checked="" type="radio"/> | <input checked="" type="radio"/> | <input type="radio"/>            |
| Telescopic Belt Conveyors                            | <input checked="" type="radio"/> | <input checked="" type="radio"/> | <input checked="" type="radio"/> | <input checked="" type="radio"/> | <input type="radio"/>            | <input checked="" type="radio"/> | <input checked="" type="radio"/> | <input type="radio"/>            |
| DWS / Profilers                                      | <input checked="" type="radio"/> | <input checked="" type="radio"/> | <input checked="" type="radio"/> | <input checked="" type="radio"/> | <input checked="" type="radio"/> | <input checked="" type="radio"/> | <input checked="" type="radio"/> | <input checked="" type="radio"/> |
| Linear Sorters                                       | <input checked="" type="radio"/> | <input checked="" type="radio"/> | <input checked="" type="radio"/> | <input checked="" type="radio"/> | <input type="radio"/>            | <input checked="" type="radio"/> | <input checked="" type="radio"/> | <input type="radio"/>            |
| Carriage Belt Sorters                                | <input checked="" type="radio"/> | <input checked="" type="radio"/> | <input checked="" type="radio"/> | <input checked="" type="radio"/> | <input checked="" type="radio"/> | <input checked="" type="radio"/> | <input checked="" type="radio"/> | <input checked="" type="radio"/> |
| Grid Sorters   | <input checked="" type="radio"/> | <input checked="" type="radio"/> | <input checked="" type="radio"/> | <input checked="" type="radio"/> | <input checked="" type="radio"/> | <input checked="" type="radio"/> | <input checked="" type="radio"/> | <input checked="" type="radio"/> |
| Consolidation / Fulfillment Automation               | <input checked="" type="radio"/> | <input checked="" type="radio"/> | <input checked="" type="radio"/> | <input checked="" type="radio"/> | <input type="radio"/>            | <input checked="" type="radio"/> | <input checked="" type="radio"/> | <input type="radio"/>            |
| Pick / Put To Light Systems                          | <input checked="" type="radio"/> | <input checked="" type="radio"/> | <input checked="" type="radio"/> | <input checked="" type="radio"/> | <input type="radio"/>            | <input checked="" type="radio"/> | <input checked="" type="radio"/> | <input type="radio"/>            |
| WCS Software   | <input checked="" type="radio"/> | <input checked="" type="radio"/> | <input checked="" type="radio"/> | <input checked="" type="radio"/> | <input type="radio"/>            | <input type="radio"/>            | <input type="radio"/>            | <input type="radio"/>            |
| <b>ROBOTICS</b>                                      |                                  |                                  |                                  |                                  |                                  |                                  |                                  |                                  |
| Autonomous Mobile Robot                              | <input checked="" type="radio"/> | <input checked="" type="radio"/> | <input type="radio"/>            | <input checked="" type="radio"/> | <input type="radio"/>            | <input checked="" type="radio"/> | <input type="radio"/>            | <input type="radio"/>            |
| Autonomous Pallet Handler                            | <input checked="" type="radio"/> | <input checked="" type="radio"/> | <input type="radio"/>            | <input checked="" type="radio"/> | <input checked="" type="radio"/> | <input checked="" type="radio"/> | <input type="radio"/>            | <input type="radio"/>            |
| Autonomous Case Handling Robot                       | <input type="radio"/>            | <input type="radio"/>            | <input checked="" type="radio"/> | <input checked="" type="radio"/> | <input type="radio"/>            | <input type="radio"/>            | <input type="radio"/>            | <input type="radio"/>            |

# SOLUTIONS BY PROCESS

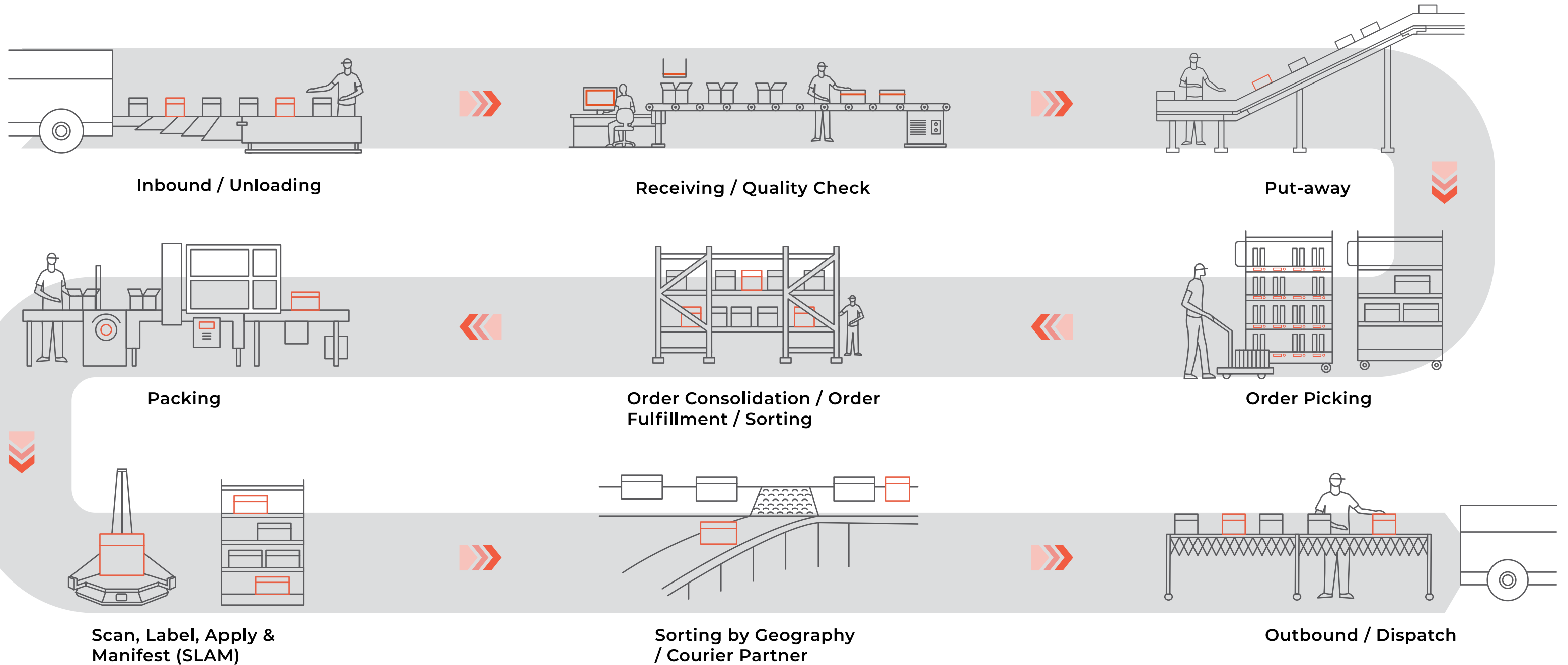

# NIDO IN NUMBERS

**13** years of  
unwavering trust

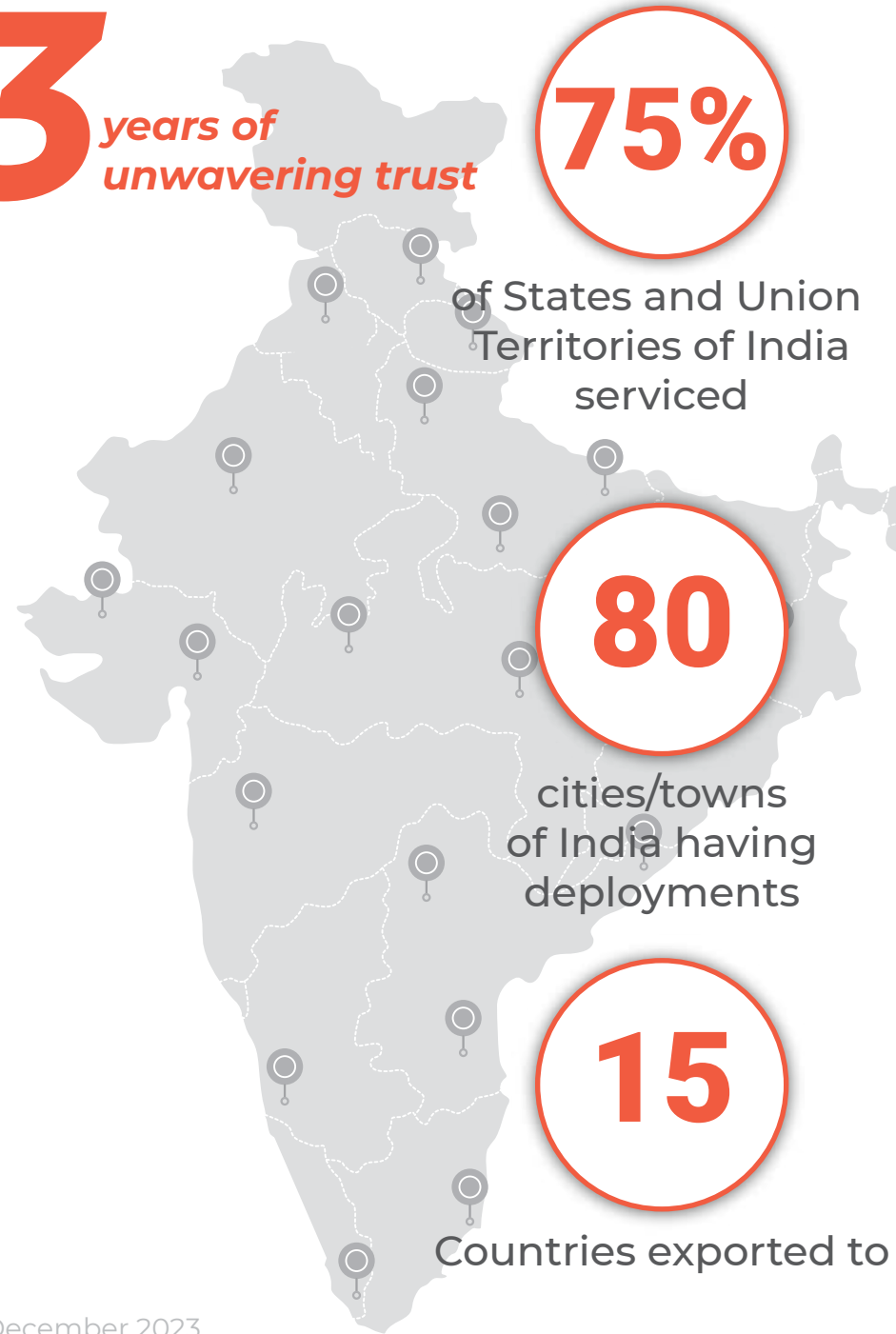

**375** Total team strength

Field Engineers **85**

**40** Design & Programming Engineers

Personnel on the shop floor **115**

**50** After Sales Back Office (PM, I&C, A/S)



\* all data as on December 2023

# NIDO IN NUMBERS

**4500**  
unique customers

**90**  
big ticket customers  
(> 0.5 mn USD cum. sales)

**1400**  
active customers in 2023

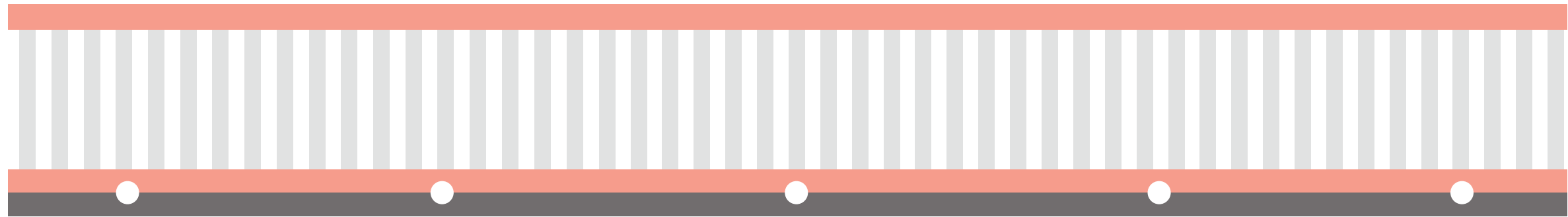

**1000**  
TBC supplied

**150**  
Spiral  
Conveyors sold

**100000**  
mts of Conveyors  
sold

**80**  
sorters supplied

**350**  
DWS sold

|   | Design | Development | Manufacturing | Testing | Deployment |
|---|--------|-------------|---------------|---------|------------|
| Electrical - Controls Programming (PLC + HMI) | ●      | ●           | ○             | ●       | ●          |
| Electrical - Wiring & Control Panel           | ●      | ●           | ●             | ●       | ●          |
| Mechanical                                    | ●      | ●           | ●             | ●       | ●          |
| Software                                      | ●      | ●           | ○             | ●       | ●          |

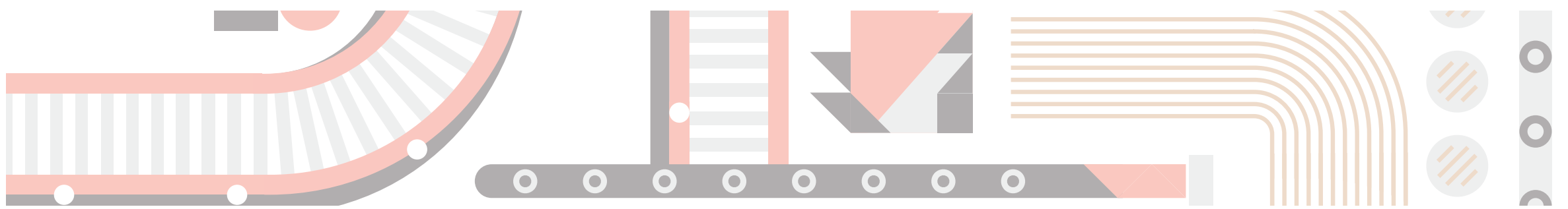

# INFRASTRUCTURE

Our workspaces collectively encompass a space of **100,000 sq ft**. Our headquarters in Mumbai serves as the nerve centre of our operations. Additionally, we have strategically located **service centres in Bhiwandi, a manufacturing unit and experience centre in Nashik, and a satellite office in Gurgaon.**



CORPORATE OFFICE,  
MUMBAI

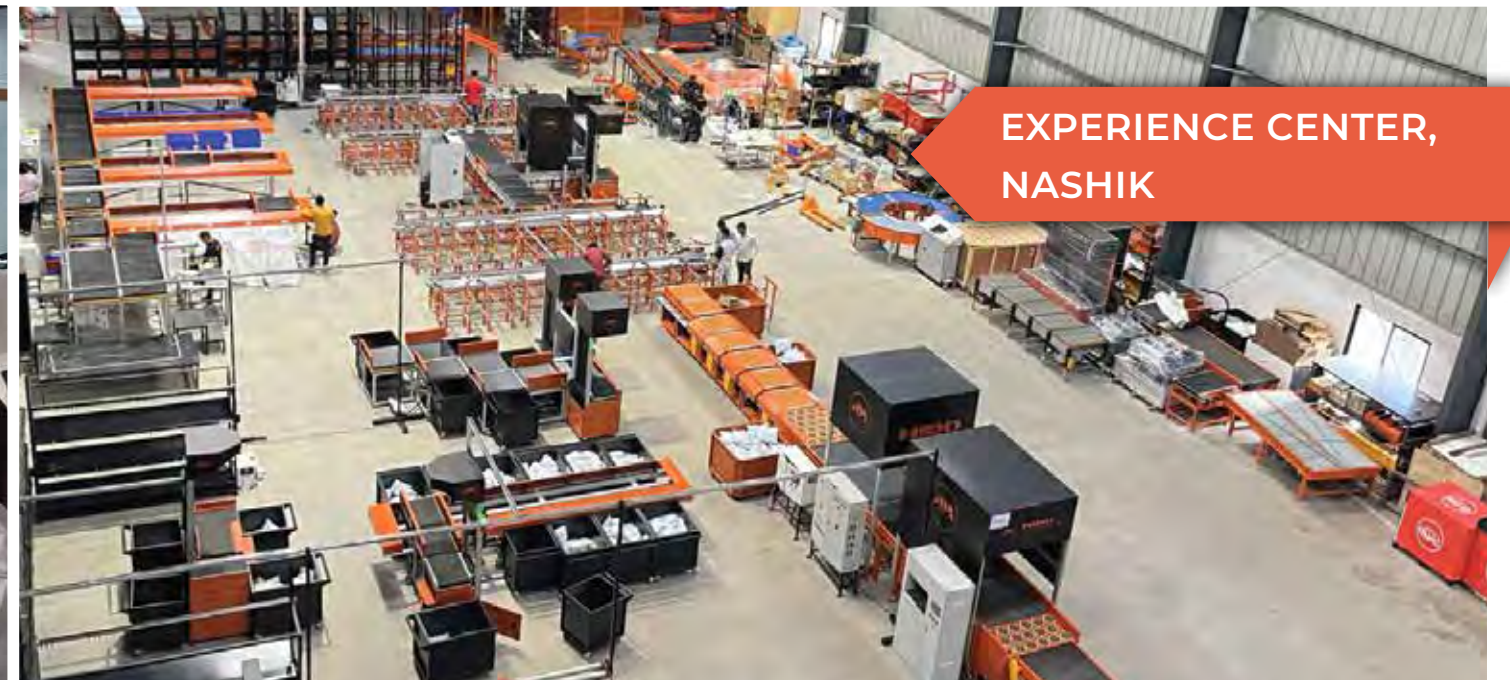

EXPERIENCE CENTER,  
NASHIK



MANUFACTURING UNIT,  
NASHIK



WAREHOUSE,  
BHIWANDI

# IN-HOUSE MANUFACTURING PROCESSES

By leveraging these in-house manufacturing processes, we have the **flexibility, control, and capability** to deliver **custom solutions of the highest quality** to our customers. From concept to completion, we oversee every aspect of production to ensure **excellence in craftsmanship and customer satisfaction**.



DESIGN

LASER CUTTING

CNC BENDING



CNC TURNING



FABRICATION: WELDING

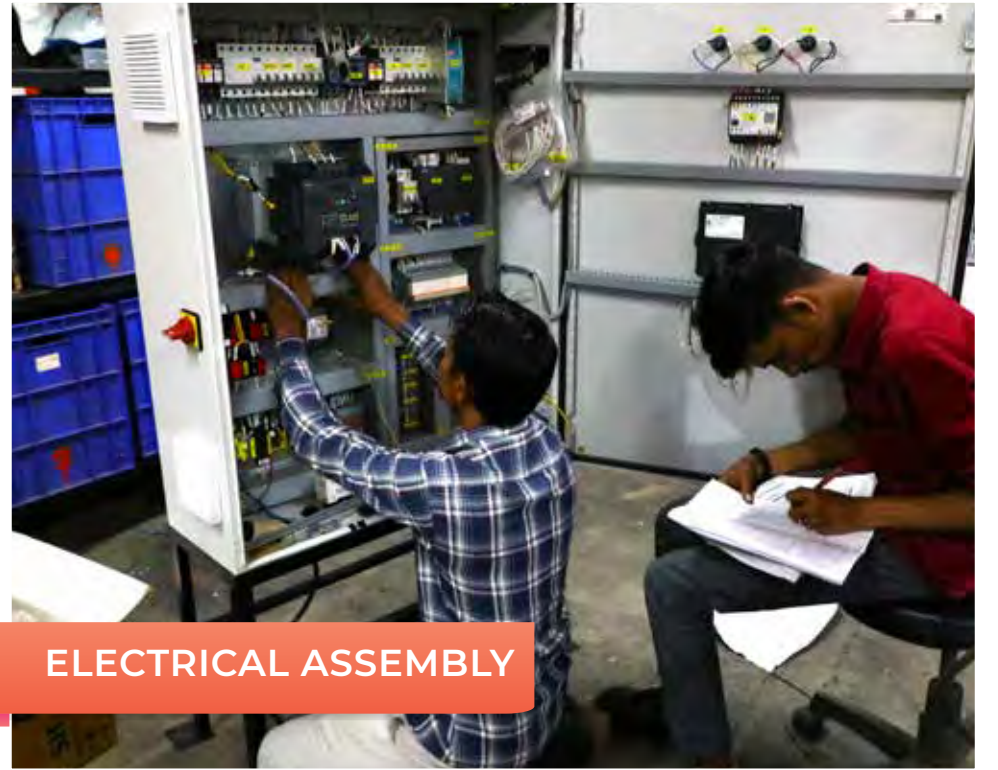

ELECTRICAL ASSEMBLY



FABRICATION GRINDING



QUALITY CHECK



MECHANICAL ASSEMBLY

# MONTHLY MANUFACTURING CAPACITY



- 10000** mtrs of belt, roller or plastic Modular Conveyors
- 6** Telescopic Belt Conveyors
- 200** mtrs Flexible Motorized Conveyors
- 5** Power Spiral Conveyors
- 10** Gravity Spiral Conveyors
- 16** Astro Sorters
- 20** Capella Profilers (In Motion)
- 60** Capella / Cubiscan Profilers (Static)
- 20** Deneb Sorters upto 3000 pph
- 300** Astro Carts
- 6** AMRs
- 20** tons of Metal fabrication





# HOW WE DO IT

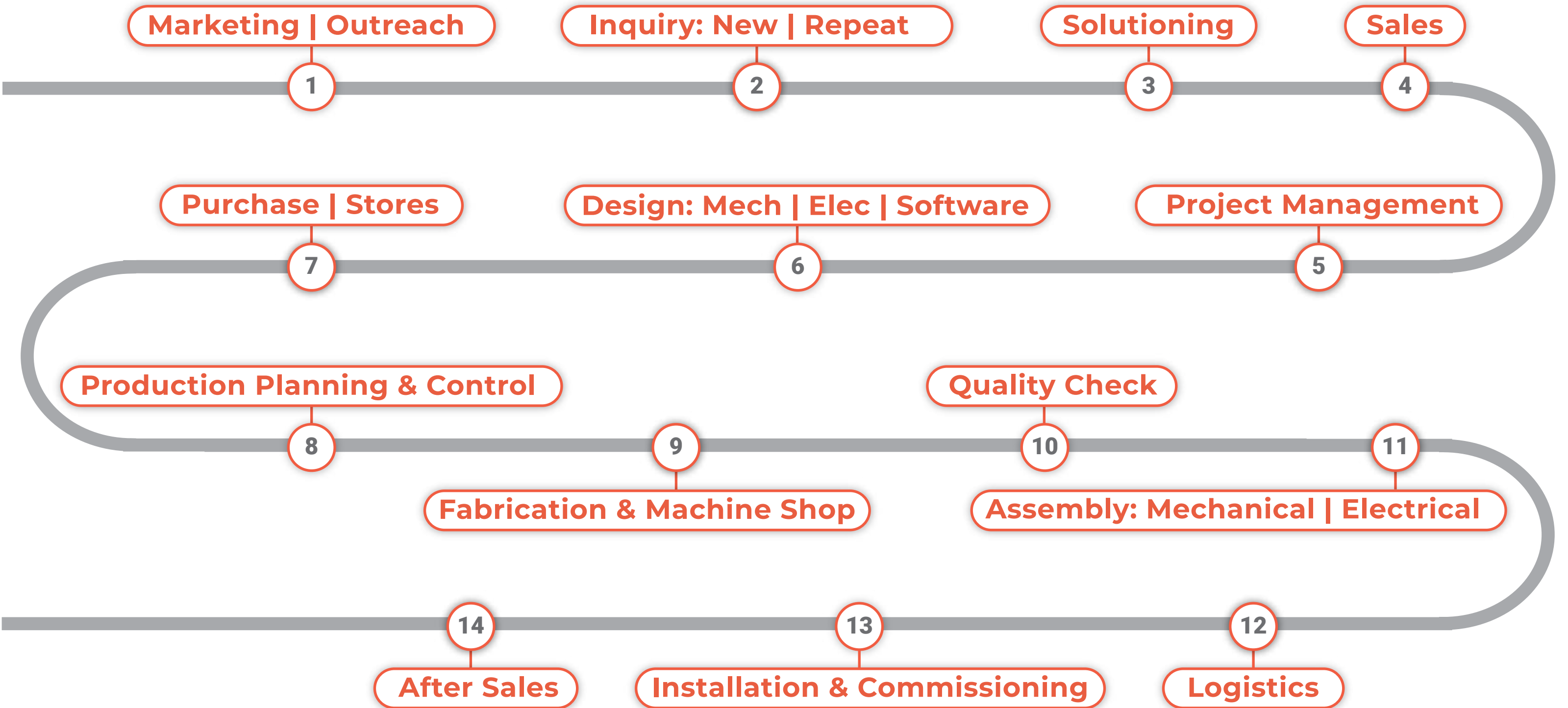

# OUR USP

**S** **p** **e** **e** **d** . **I** **n** **n** **o** **v** **a** **t** **i** **o** **n** . **F** **l** **e** **x** **i** **b** **i** **l** **i** **t** **y** . **P** **e** **o** **p** **l** **e** .

Prompt response to requests

Designing pathbreaking client focused solutions

Readiness to quickly adapt to situations to make things happen

Client first attitude and the willingness to go the extra mile to ensure customer satisfaction

# INDUSTRIES

E-commerce

Logistics & Freight

Courier, Express & Parcel

Cross Border Express

Grocery

Quick Commerce

Modern Retail

Merchandise & Apparel

Food & Beverages

Consumer Packaged Goods

Pharmaceutical & Beauty

Electronics & Appliances

Automotive



# APPLICATIONS

Micro-Fulfillment Solutions

E-Commerce Operations

Order Consolidation / Order Fulfillment

Store Replenishment

Pharmaceutical / Retail Fulfillment

3rd Party Logistics and Fulfillment

Postal and Parcel Sortation

Package Putaway & Picking

Inbound Package Sortation

Returns Sortation

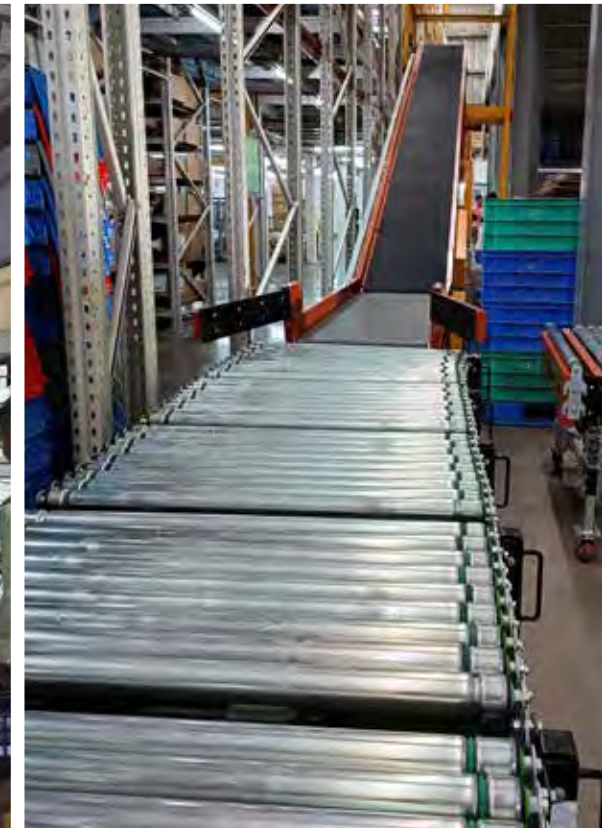

# CLIENTS



# NIDO AUTOMATION

## Intralogistics Material Flow Automation Solutions



### canopus Conveyor Automation

Belt Conveyor  
Roller Conveyor  
Plastic Modular Conveyor  
Flexible Conveyor



### CUBISCAN

#### Sensor Based DWS Systems

CS 110 ND    CS 25  
CS 150 ND    CS 325



### canopus VERT

#### Vertical Conveyors

Spiral Conveyor  
Vertical Reciprocating Conveyor  
Continuous Vertical Lifting Conveyor  
Vertical Tote Lifter  
FRP Gravity Chute



### regulus Telescopic Belt Conveyors

2 Stage    3 Stage    4 Stage



### deneb Sortation Systems

|                   |                              |
|-------------------|------------------------------|
| Linear Arm Sorter | Universal Roller Ball Sorter |
| Pop Up Sorter     | Steerable Wheel Sorter       |
| Tote Diverter     | Narrow Belt Sorter           |



### antares PTL Systems

Pick To Light Systems  
Put to Light Systems  
Replenishment & Fulfillment Systems  
Kitting Systems

# **NIDO** AUTOMATION

## Intralogistics Material Flow Automation Solutions



### Vision Based DWS Systems

Mini Platform

Mini IPS

Mini Dual Induct

Midi Static On Conveyor

Midi Dynamic

Midi TBC



### Carriage Belt Sorter

Mini IPS 4 Way

Mini 4 Way

Mini Dual Induct 4 Way

Mini Dual Induct 8 Way

Mini Dual Induct 8 Way DD

Mini IPS Z Type

Mini Dual Induct Z Type



### Putaway, Consolidation, Fulfillment & Sortation Automation

AstroSort H - T

AstroSort H - H

AstroSort H - Cube

AstroSort V - T

AstroSort V - H

AstroFulfill V - T

AstroFulfill V - H

# canopus Belt Conveyor



- Horizontal Belt Conveyor
- Inclined Belt Conveyor
- Declined Belt Conveyor
- Gooseneck Inclined Belt Conveyor
- Curve Belt Conveyor
- Spacing Belt Conveyor
- Z Type Belt Conveyor
- Weighing Belt Conveyor
- Loading Unloading Conveyor





# canopus **Roller Conveyor**



- **Curve Taper Roller Conveyor**
- **Gravity Roller Conveyor**
- **Aligner Roller Conveyor**
- **AC Motor Power Roller Conveyor**
- **AC Motor Accumulation Roller Conveyor**
- **MDR Roller Conveyor (ZPA)**
- **MDR Roller Conveyor 30/45/60/900 Curve**
- **MDR Roller Merge Conveyor 30/45/600**
- **Telescopic Gravity Roller Conveyor**

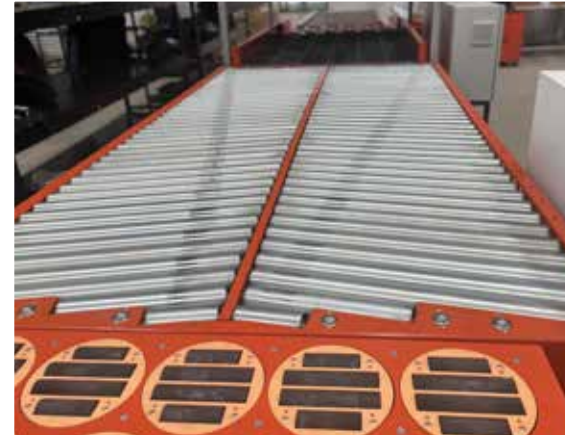

# canopus **Plastic Modular Conveyor**



- Straight Plastic Modular Conveyor
- Curve Plastic Modular Conveyor 90/1800
- Cleat Belt Merger Conveyor
- Ball Top Plastic Modular



# canopus Flexible Conveyor



- Flexible Motorized Roller Conveyor - O Ring
- Flexible Gravity Roller Conveyor
- Flexible Skate Wheel Conveyor



# canopus **Vertical Conveyor** VERT



- Gravity Spiral Conveyors
- Motorized Spiral Conveyors
- Vertical Reciprocating Conveyors (VRC)
- Continuous Vertical Lifting Conveyors (CVLC)
- Vertical Tote Lifters
- FRP Gravity Chutes

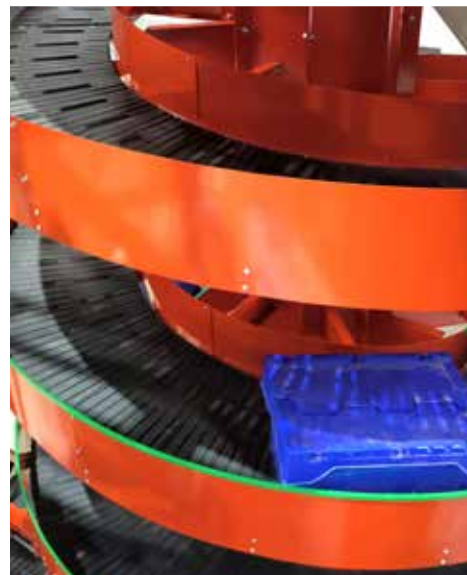

# regulus Telescopic Belt Conveyor



- 2 Stage Telescopic Belt Conveyor
- 3 Stage Telescopic Belt Conveyor
- 4 Stage Telescopic Belt Conveyor



# CUBISCAN Dimensioning & Weighing System (sensor based)

- Cubiscan 110 ND
- Cubiscan 150 ND
- Cubiscan 25
- Cubiscan 325

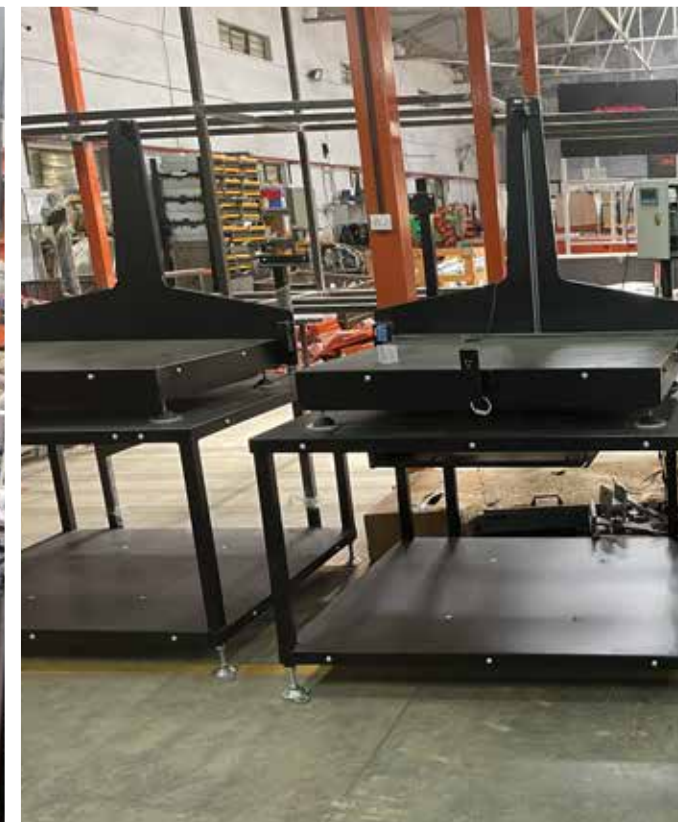

# capella Dimensioning & Weighing System (camera based)



Semi Auto

Auto

Manual Induction

Conveyor Induction

Single Induct

Dual Induct

- Mini Platform
- Mini IPS
- Mini Dual Induct
- Midi Static On Conveyor
- Midi Dynamic
- Midi TBC

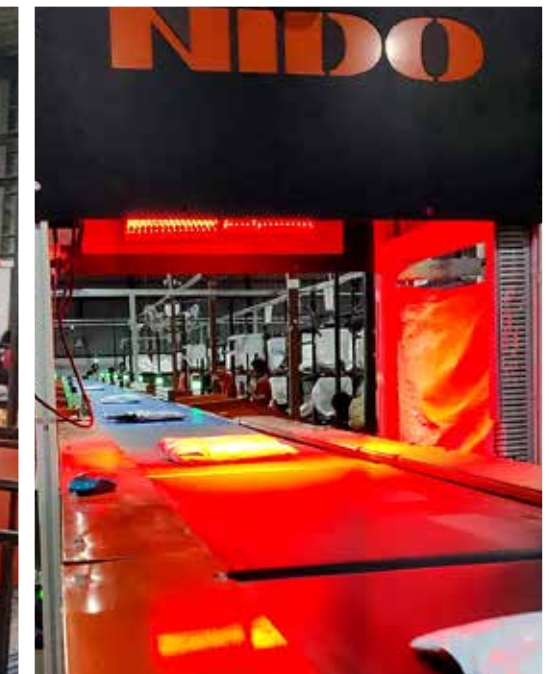

# deneb **Linear Sorter**



- **Popup Sorter**
- **Tote Diverter**
- **Linear Arm Sorter**
- **Steerable Wheel Sorter**
- **Universal Roller Ball Sorter**
- **Narrow Belt Sorter**





# deneb Carriage Belt Sorter



- Mini IPS 4 Way
- Mini 4 Way
- Mini Dual Induct 4 Way
- Mini Dual Induct 8 Way
- Mini Dual Induct 8 Way DD
- Mini IPS Z Type
- Mini Dual Induct Z Type

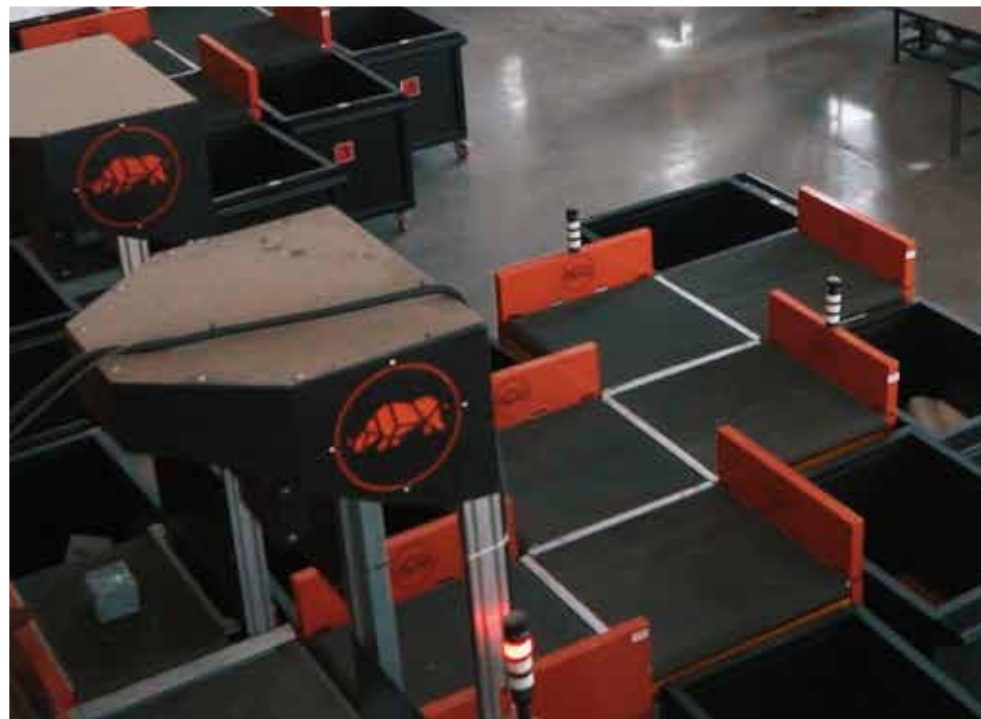

# ASTRO Grid Sorter



- AstroSort H - T
- AstroSort H - H
- AstroSort H - Cube
- AstroSort V - T
- AstroSort V - H
- AstroFulfill V - T
- AstroFulfill V - H

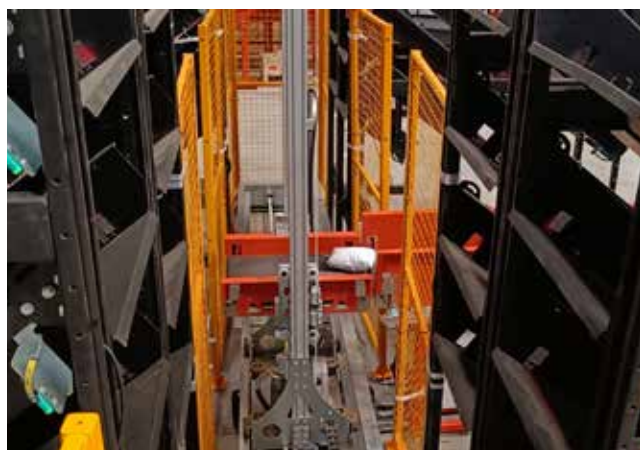

# antares Pick / Put to Light Automation



- Order Picking
- Secondary Sorting
- Retail Store Replenishment
- Kitting



# NIDObots

## Practical, Modular & Integrated Mobile Robots



Autonomous  
Mobile Robots

Pallet Handler

Pallet Stacker



Autonomous  
Mobile Robots

100 / 500 / 1000kg Material Handler  
With Attachments

**HAIROBOTICS**

Autonomous Case-handling Robot

NIDObots assists in unmanning the material handling, movement and transfer of goods with the help of our fully indigenously designed SIRIUS and IZAR series bots which are powered by our NIDONav navigation and NIDOFleet fleet management software.



# NIDObots Autonomous Industrial Vehicle



- IZAR Pallet Handler
- IZAR Pallet Stacker
- SIRIUS 100/500/1000 Material Handler
- Software Solutions

Conveyor Transfer



Tugging



Lifting



Fixed Path



Flexible Path

QR Code

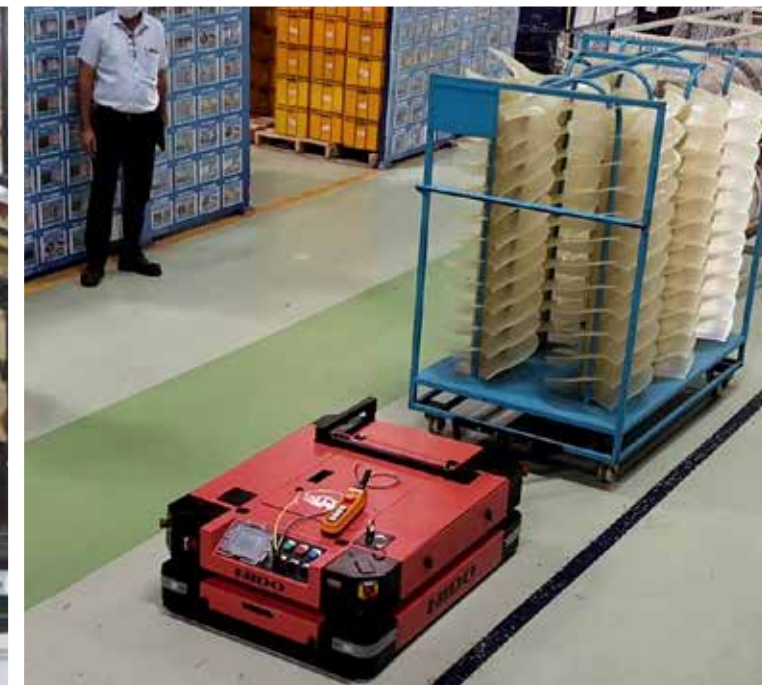

# NIDObots Autonomous Case-handling Robot



Highly efficient Goods-to-Person solution designed for totes & cartons transportation and process optimization, providing efficient, intelligent, flexible, and cost-effective warehouse automation solutions through robotics technology.

| Manual Picking           | ASRS                           | ACR System                       |
|--------------------------|--------------------------------|----------------------------------|
| Efficiency: 50-80 pcs/hr | Efficiency: 200-300 pcs/hr     | Efficiency: 400-800 pcs/hr       |
| Flexibility: High        | Flexibility: Low               | Flexibility: Very High           |
| Cost: High Operator Cost | Cost: Very High / Long Payback | Cost: Economical / Short Payback |

**SOFTWARE FEATURES**

- Advanced Search & Filters
- Interactive tables, graphs & reports
- Flexible Configuration
- Login & User Management
- Real time notifications & alarm
- Seamless Integration with ERP
- Android Based App Control

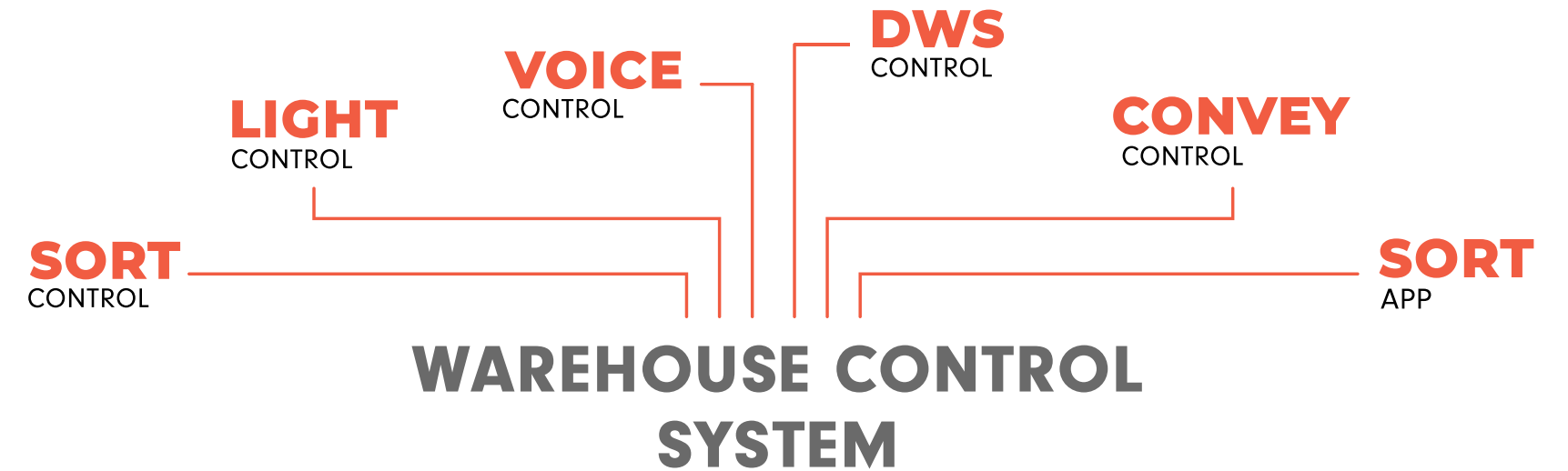
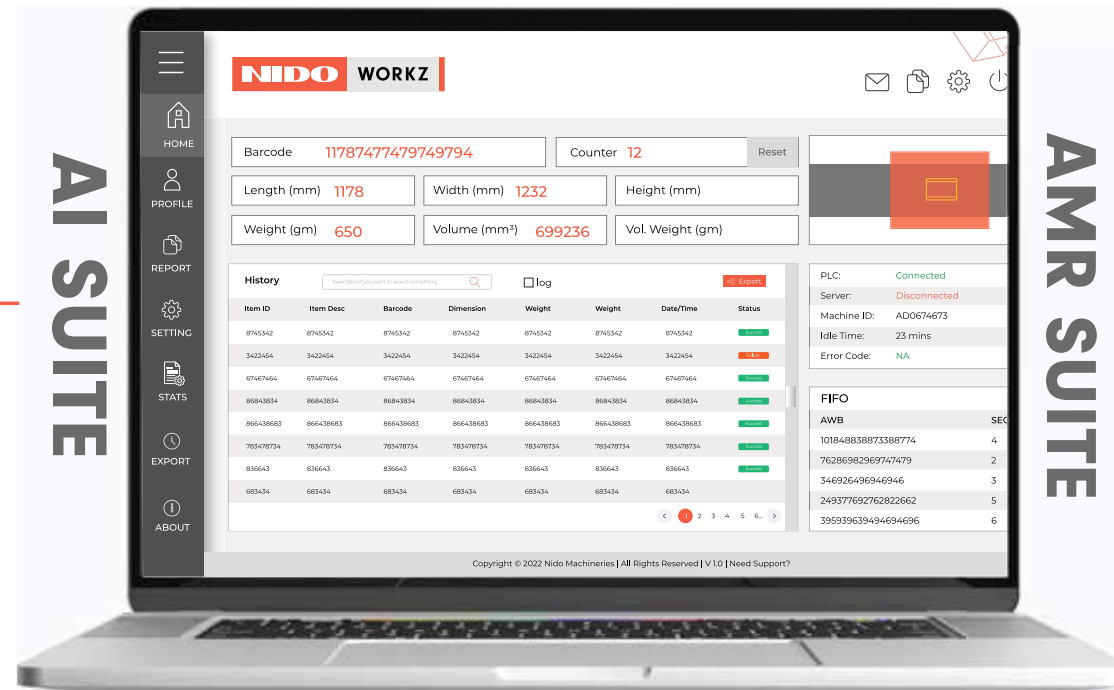
**NIDO AI****NIDO NAV****NIDO FLEET****ASSET CONTROL****DASHBOARD****TICKET CONTROL**

# NIDO WORKZ | Software Solution

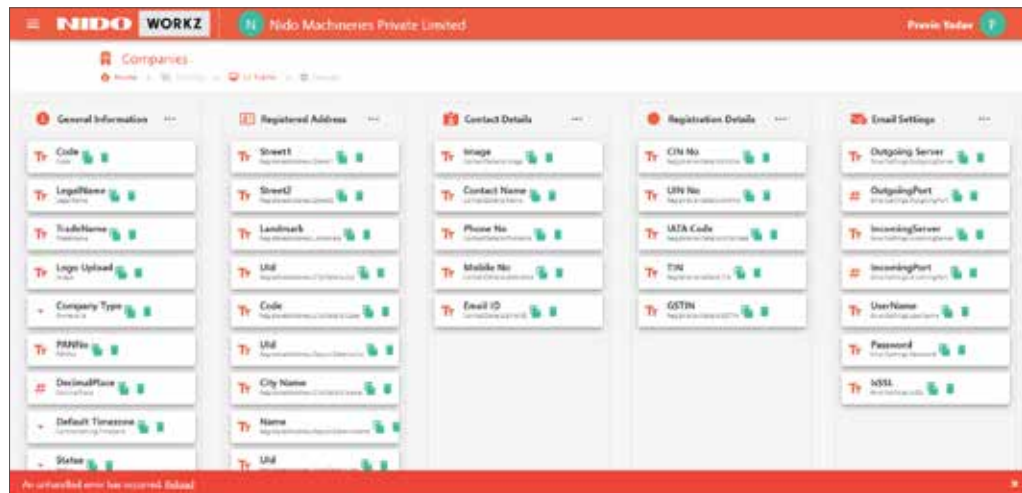

Rules and Logics

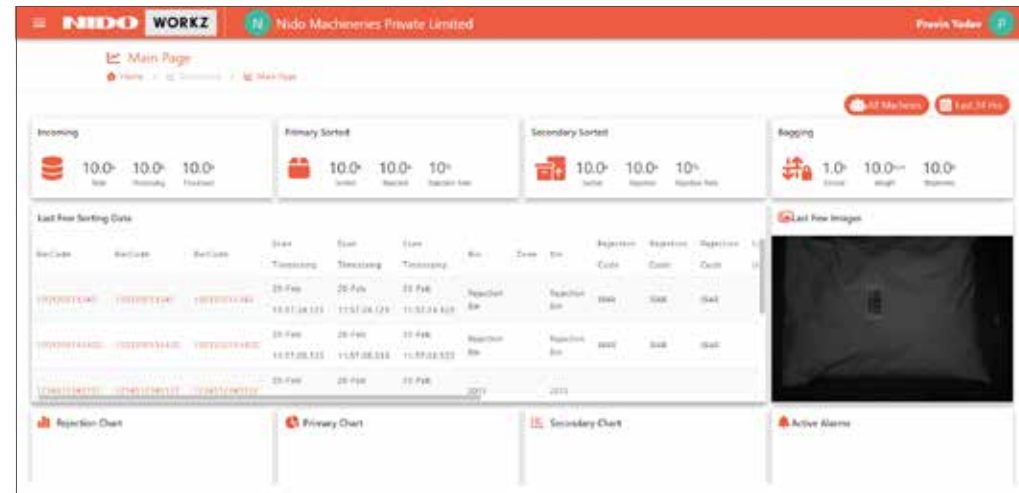

Dashboard

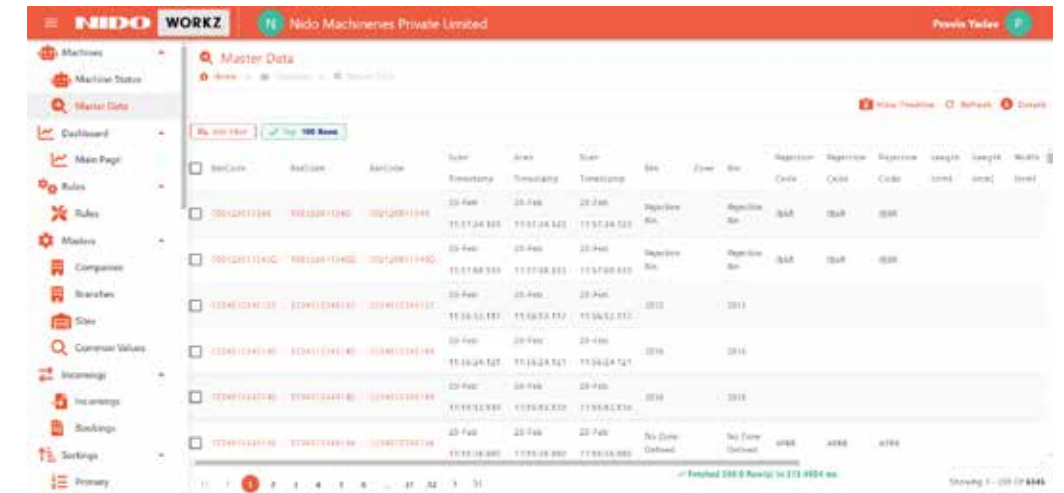

Master Data

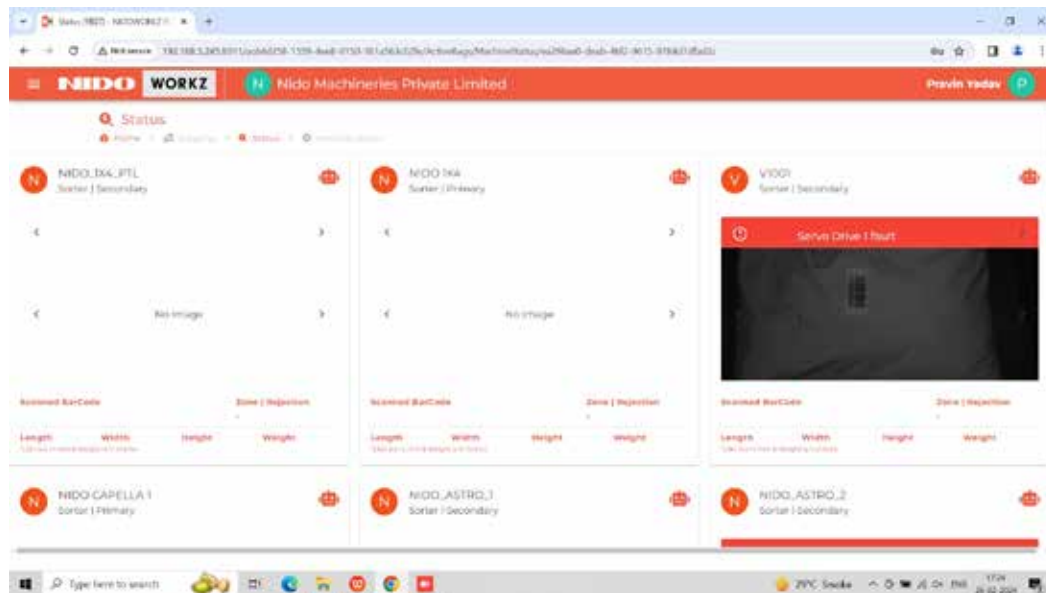

Equipment Status

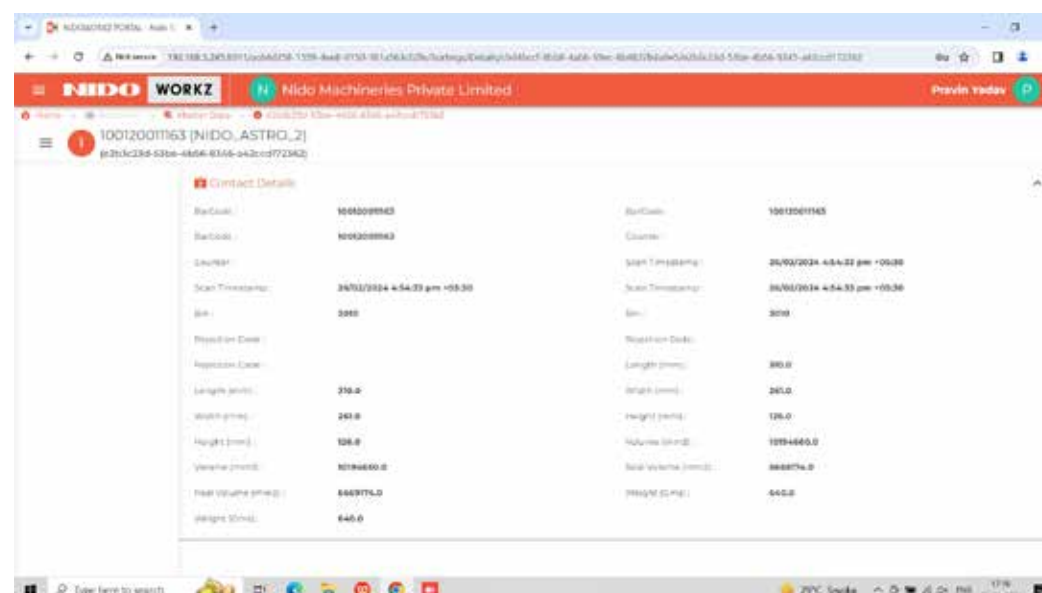

AWB Detailed View

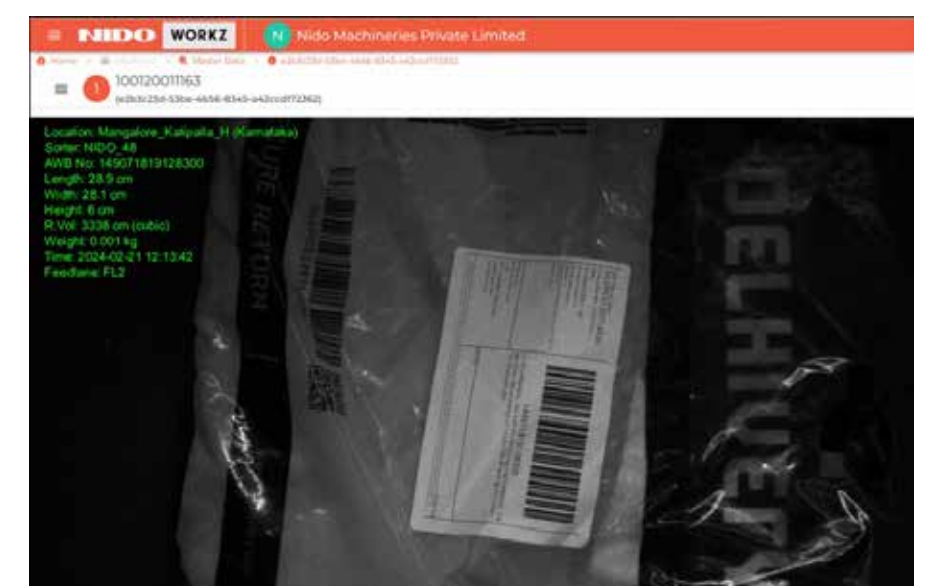

Image with Embedded Details



# Software Solution

## Data Handling and Processing

- Dynamic Data Type Recognition (mapping client data to ours)
- Multi-Key Sorting
- Custom Sorting Rules
- File Format Compatibility
- Batch Processing (download, process and upload data in batches)
- API Integration (services mentioned below)
- Reports : Filter download Options for CSV, Excel

## Security

- Role-Based Access Control (RBAC)
- Data Anonymization (Client data is saved in codes)
- Detailed Logging (eg:- session tracking for changes made)

## Analysis and Visualization

- Real time Dashboard
- Bell Curve Analysis
- Graphical Analytics
- Statistical Analysis (range,standard deviation,variance)
- Outlier Detection (IP)
- Pattern Recognition (IP)
- Correlation Analysis (done while pre-processing client validation)

## System Health

- System Health Monitoring (up-time,down-time)
- Notification System
- Alarms

## Advanced Features

- Configurable Modes (semi,auto)
- Controlled Validations (min,max according to machine tolerance)
- Calibration for Accuracy (data integrity)
- Event Uploads (can be Scheduled or Dynamic)

## Integration and Communication Protocols

- HTTP/HTTPS
- FTP (File Transfer Protocol)
- MQTT (Message Queuing Telemetry Transport)
- SMTP (Simple Mail Transfer Protocol)
- TCP (Transmission Control Protocol)
- UDP (User Datagram Protocol)
- REST (Representational State Transfer)
- Modbus

## Supported Data Formats

- CSV
- Excel
- XML
- JSON

## Service Integrations

- Express
- SOAP
- TIBCO
- REST

## One-stop Implementation Tool: Roboshop Pro

Roboshop Pro is a simple but strong one-stop implementation tool which can uniformly manage and configure all intelligent devices.

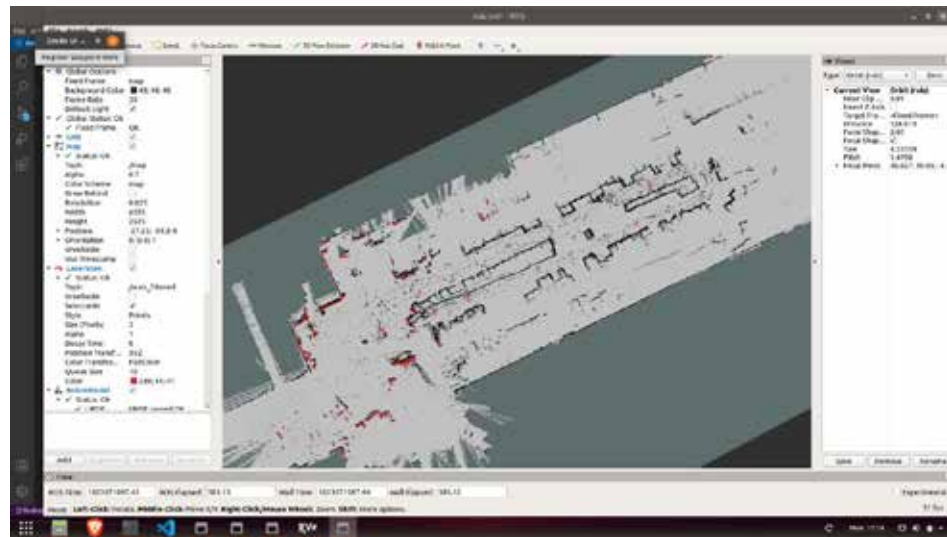

**Navigation Management**



**Fleet Management**

### Parameter Configuration

Rich configurable parameters to grasp details at your fingertips. Running Status Detailed status monitoring to get robot data at a glance.

### Robot Calibration

Automatic calibration process eliminates mechanical and assembly errors to ensure the consistency of multiple robots.

### Robot Model Editing

Visual robot model editing covers size, motion model, drive model, lidar model, motor position, sensor position, peripheral mechanism and more, thus robot making is as simple as building blocks.

### Recognition Object Model Editing

Visual recognition object model editing allows all kinds of shelves, racks, pallets and cages to recognize online.

### Running Status

Detailed status monitoring to get robot data at a glance.

### Log Analysis

Integrated log analysis tool analyzes robot running logs automatically, easy to check errors.

### Script Editing

With Python script programming, it's beyond doubt to control however complex the peripheral mechanism and logic are.

### Dispatching Scenario Editing

Integrated with RDS Core dispatching system, scenario editing adds such scenes as multi-type and multi-floor robot maps, charging piles, mutually exclusive areas, lifts, traffic lights, control cabinets, and automation devices for unified dispatching management.

### Home Page

Manages and configures all intelligent equipment in the LAN uniformly, including robots, intelligent equipment and various automation devices.

### SLAM

Simultaneous localization and mapping enables 2D or 3D maps to build accurately and efficiently.

### Map Editing

With easy-to-use map editing tools and high detail control, it can be smoothly edit even for large maps and what you see is what you get.

### Robot Controlling

The robot is controlled in real time; The manual and automatic modes are freely switched, and the API commands are fully covered.

# PalletControl - Pallet Management System (PMS)

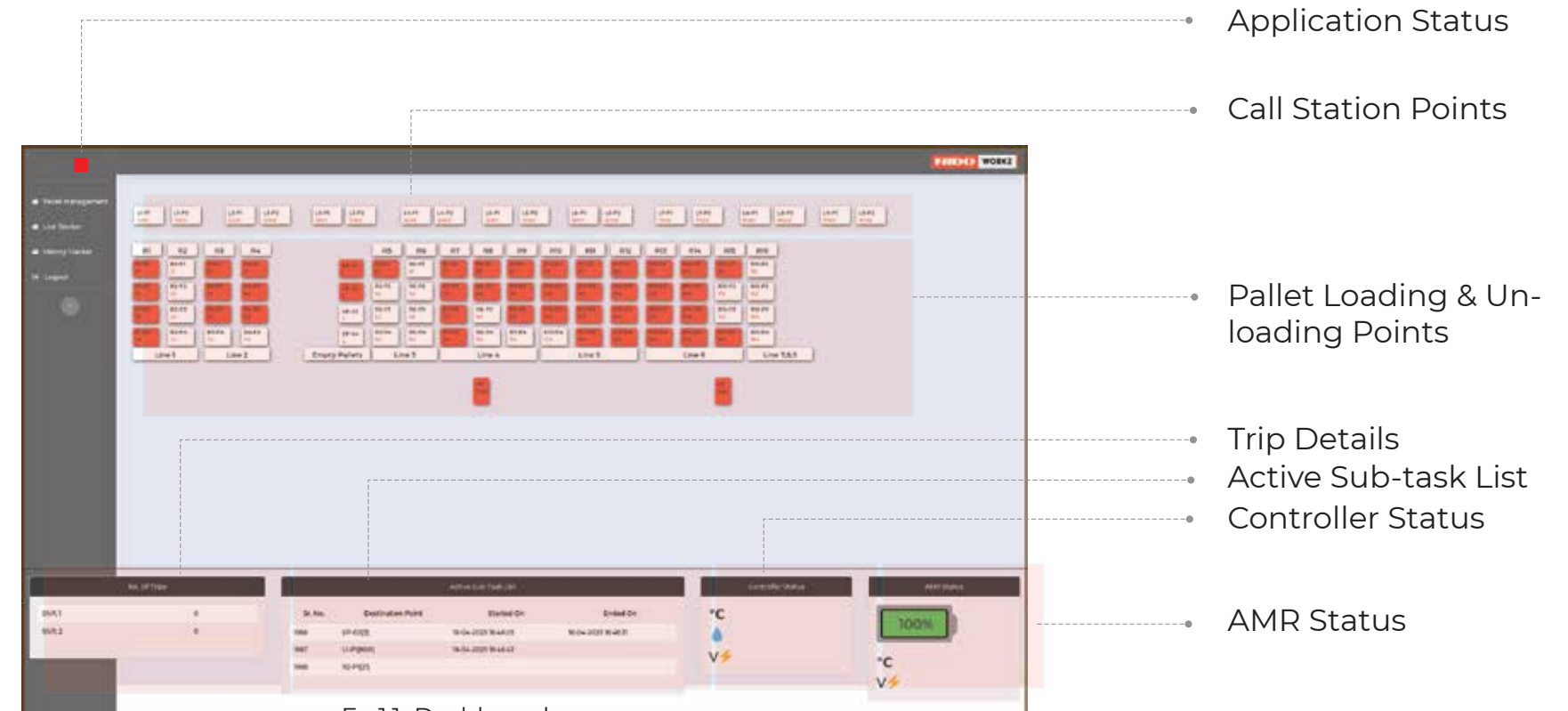
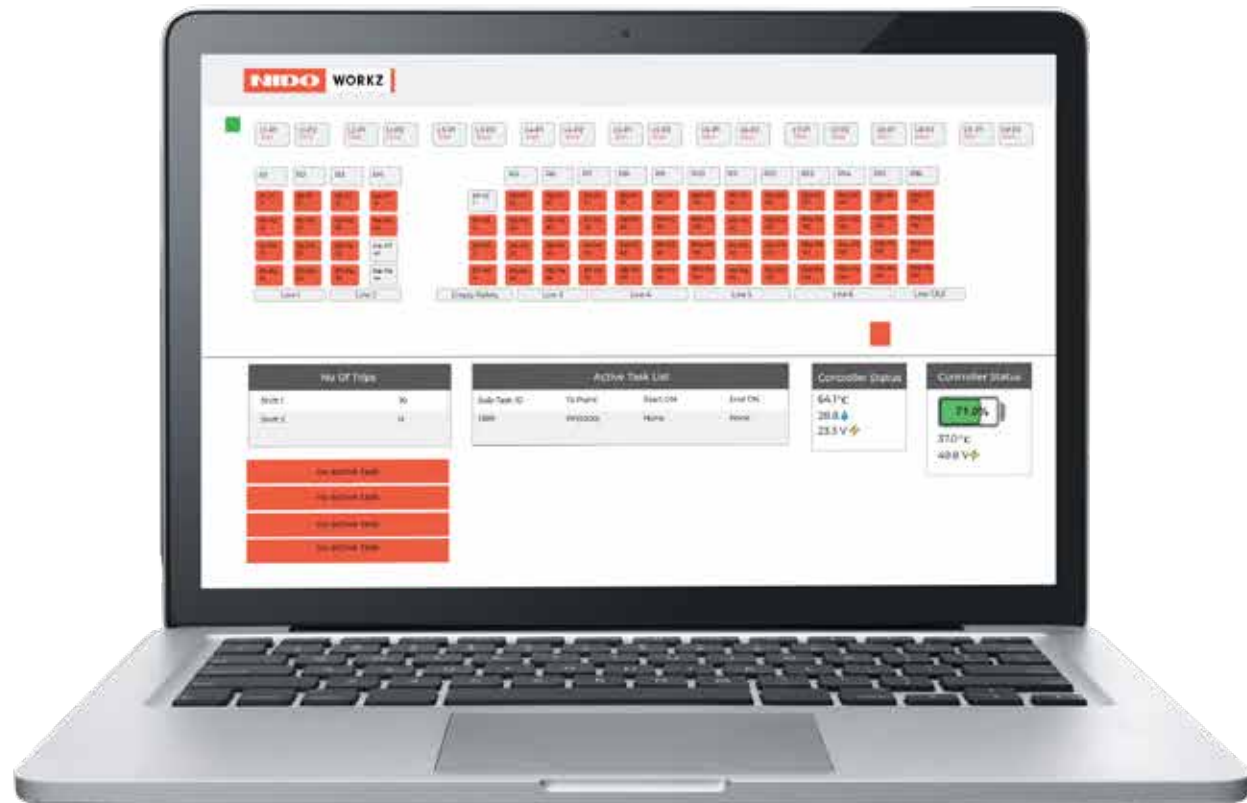

Fg:1.1\_Dashboard

PalletControl Pallet Management System (PMS) collects data from the mobile robots & commands them to pick / drop the pallets within the zones. It provides a complete visibility of the empty and filled pallets and communicates with the Roboshop pro application to manage the fleet of robots.

- Task scheduling, monitoring and management
- Parking and auto-charging of taskless robots
- Robot monitoring and management
- Workshop equipment management
- Route Arranging and Traffic Control
- Users and Roles
- Reports & statistics

# LANDMARK PROJECTS : SALES



Linear arm sorter with put to light system  
Primary and secondary sorting | Industry: 3PL

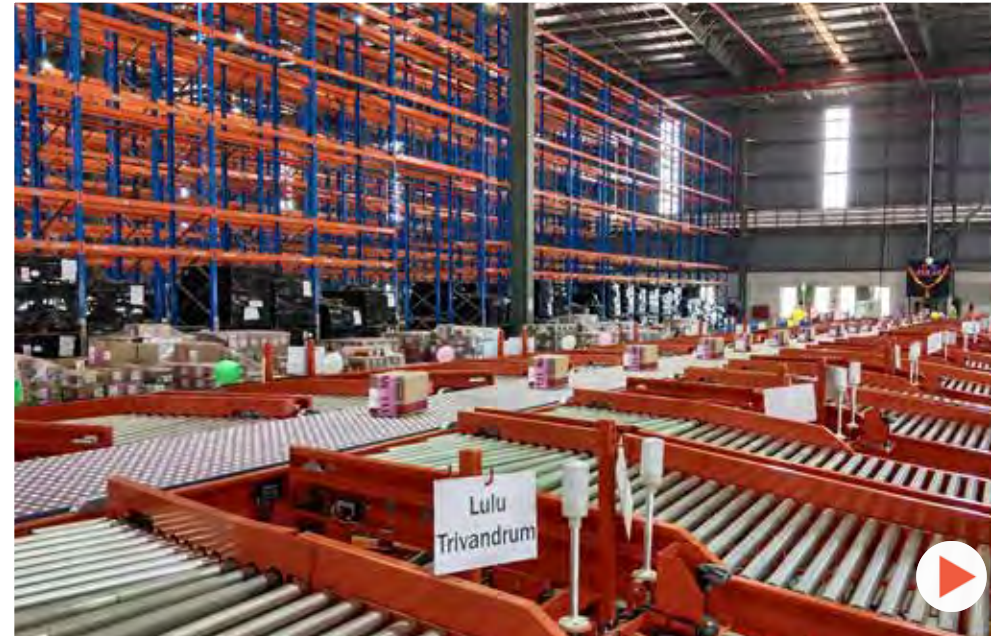

Universal ball sorter | Sorting of fragile items  
Industry: Apparel

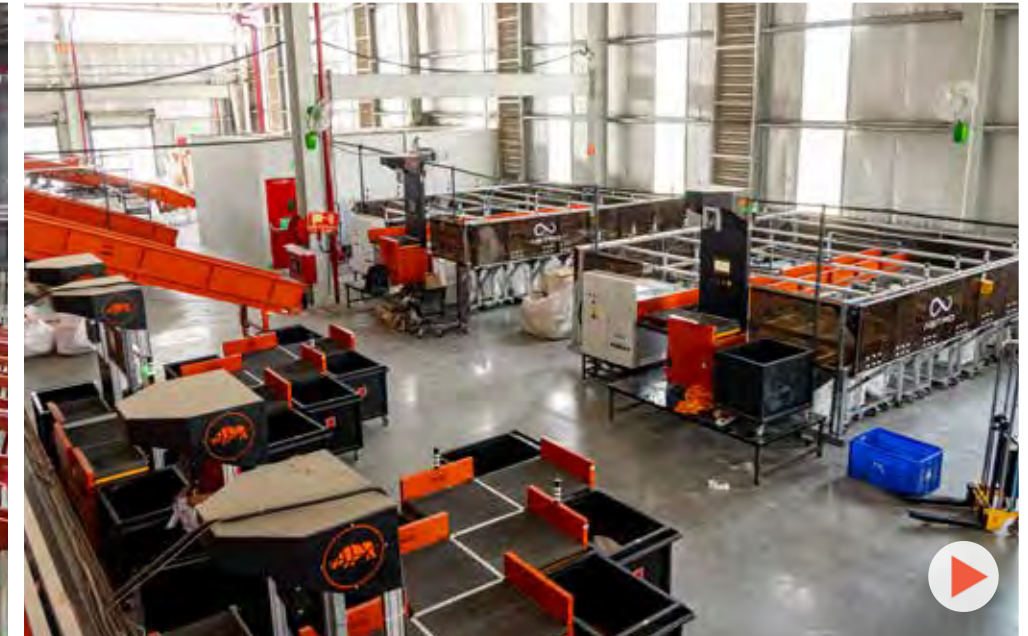

Carriage belt sorter, Astro sortation system, PTL system, belt conveyor | Conveying, primary, secondary sorting and direct bagging | Industry: Cross border logistics



Carriage belt sorter | Dual induction with 8 way sorting | Industry: 3PL



Telescopic belt conveyor (bulk supply) | Loading and unloading automation | Industry: E-commerce



Solution: Tote handling and sorting | Conveying, colour based sorting, traffic management | Industry: E-commerce

# LANDMARK PROJECTS : SALES



Telescopic belt conveyor with dimensioning and weighing  
Loading and unloading, scanning, weighing and  
dimensioning | Industry: 3PL



Camera based DWS System, Carriage belt sorter  
Scanning, weighing, dimensioning and sorting  
Industry: Courier express parcel



Solution: Pallet handling autonomous mobile robot |  
Unmanned material handling with pallet management  
application | Industry: Sports retail



Put to light system | Retail store replenishment using  
light module | Industry: Quick commerce

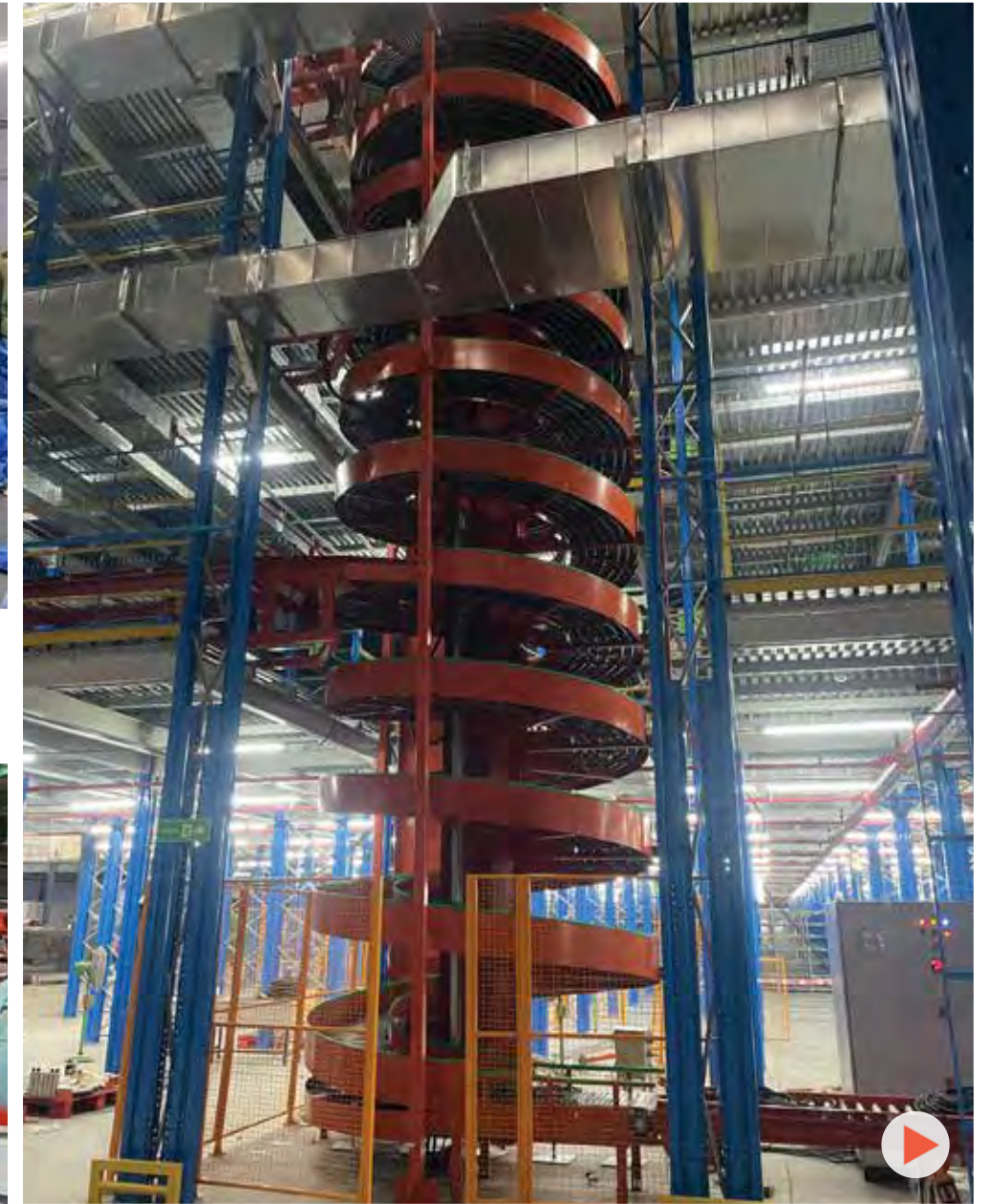

Motorized spiral conveyor  
Vertical transport of items  
Industry: E-commerce

# LANDMARK PROJECTS : SALES



Flexible conveyor, steerable wheel sorter, Astro sortation system | Scanning, weighing, dimensioning and sorting | Industry: Courier express parcel



Motorized spiral conveyor, linear arm sorter | Vertical transport and sorting | Industry: Courier express parcel



Steerable wheel sorter, PTL system, Carriage belt sorter | Scanning, weighing, dimensioning and sorting | Industry: Courier express parcel



Conveyor, DWS system, Linear arm sorter | Scanning, weighing, dimensioning and sorting | Industry: Cosmetics

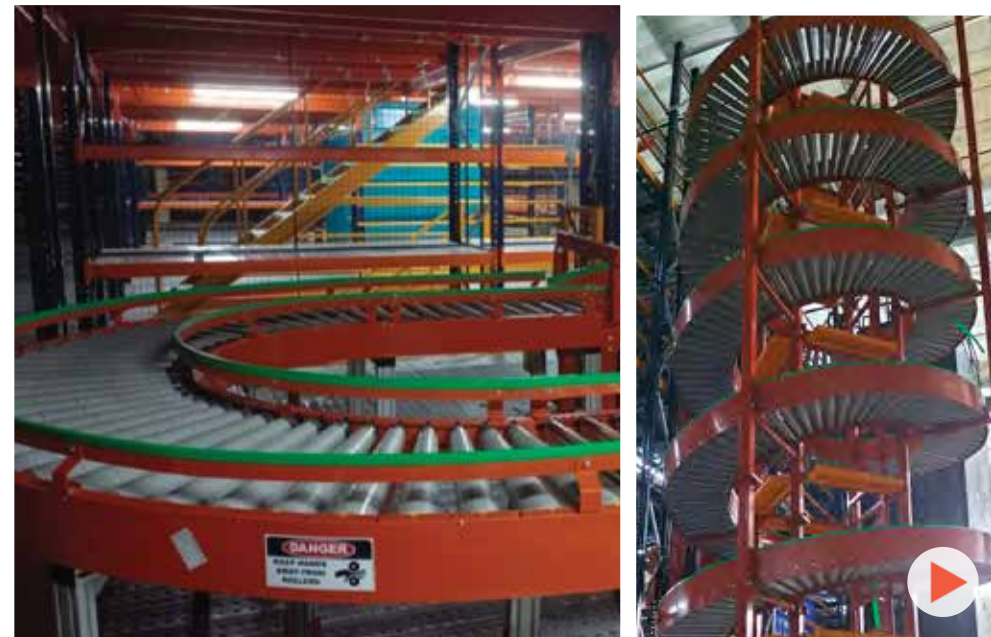

Gravity spiral conveyor | Downward transport with multiple inductions | Industry: Logistics



Pallet handling autonomous mobile robot | Unmanned movement of palletized loads | Industry: Appliances

# LANDMARK PROJECTS : SALES



Volume distribution system | Conveying, sorting and volume distribution system | Industry: E-commerce



Conveyor automation | Conveyor automation with traffic management | Industry: Courier express parcel (Location: Bahrain)



Astro Sort V | Vertical sortation of items to chutes | Industry: Courier express parcel/ 3PL

# LANDMARK PROJECTS : PROJECT MANAGEMENT & EXECUTION



## Bag Sorter Dismantling, Shifting & Re-installation

**2000m** Conveyor Length  
**68** Manpower Deployed  
**100%** Adherence to Safety Standards

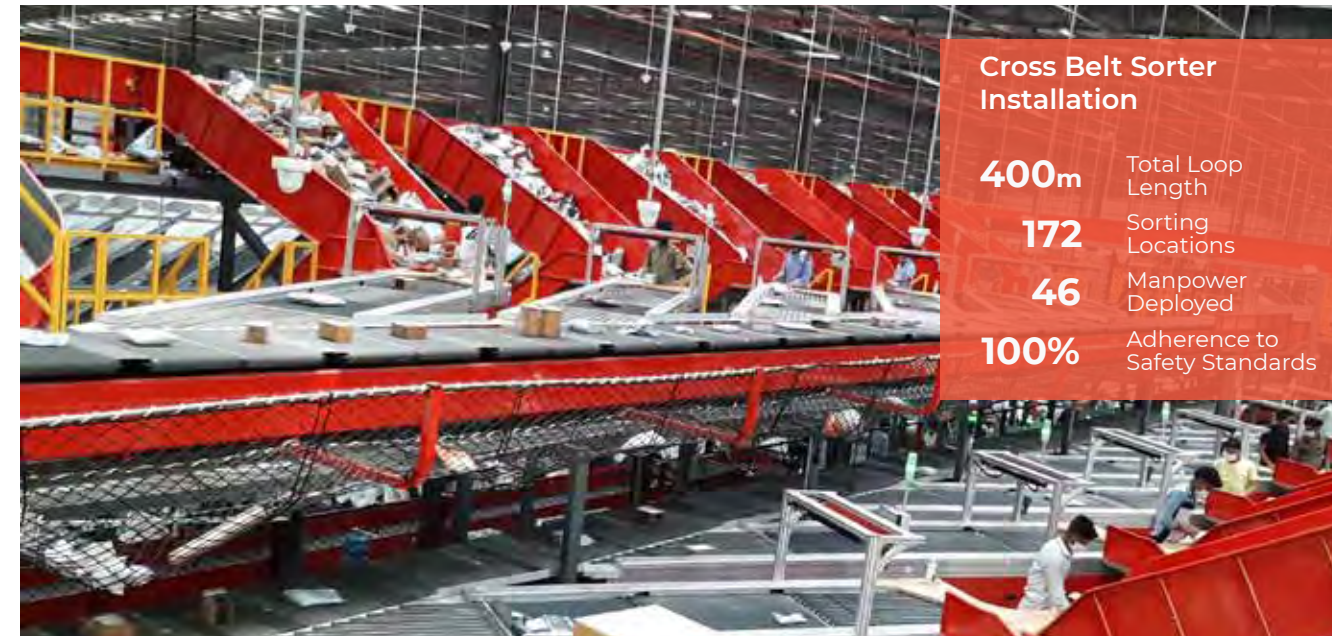

## Cross Belt Sorter Installation

**400m** Total Loop Length  
**172** Sorting Locations  
**46** Manpower Deployed  
**100%** Adherence to Safety Standards

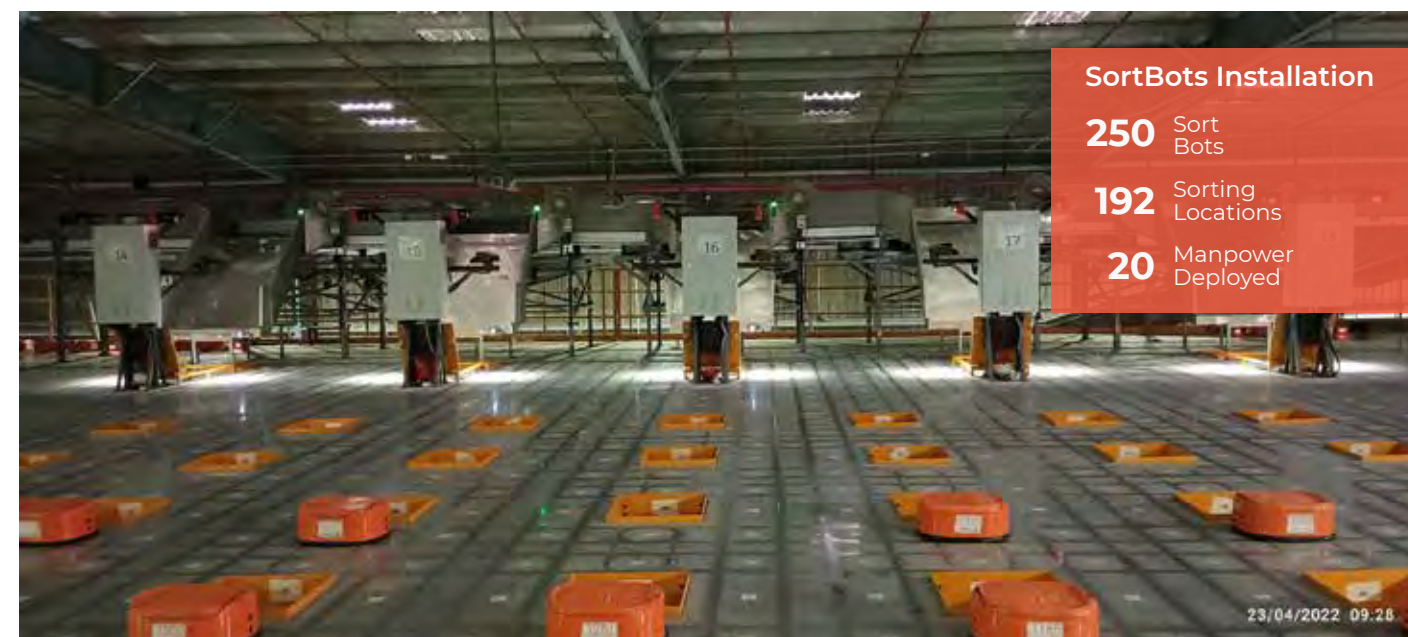

## SortBots Installation

**250** Sort Bots  
**192** Sorting Locations  
**20** Manpower Deployed



## Colour Tote Conveyor Installation

**3268m** Mezzanine  
**1200m** Conveyor Length  
**40** Manpower Deployed



# NIDO IN THE MEDIA

THE HINDU  
**businessline.**

**THE ECONOMIC TIMES**

**INDIA TODAY**

**ET** **Infra.com**  
From The Economic Times

**Outlook**

**FINANCIAL EXPRESS**  
Read to Lead

**mint**

**CXO**today.com  
IT Perspective for Decision Makers

**PrintWeek**

**CARGOCONNECT**

**CONSTRUCTIONWEEK**

**siliconindia**

[Click here to see all media listings](#)

## Our Digital Reach

# NIDO

[www.nidoworld.com](http://www.nidoworld.com)

T: 022 4225 6225 | M: +91 81081 15886 | E: [sales@nidoworld.com](mailto:sales@nidoworld.com)

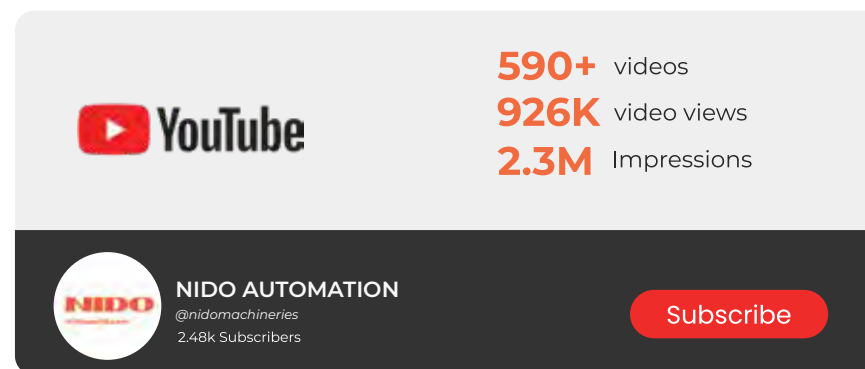

**YouTube**

590+ videos  
926K video views  
2.3M Impressions

**NIDO AUTOMATION**  
@nidomachineries  
2.48k Subscribers

Subscribe

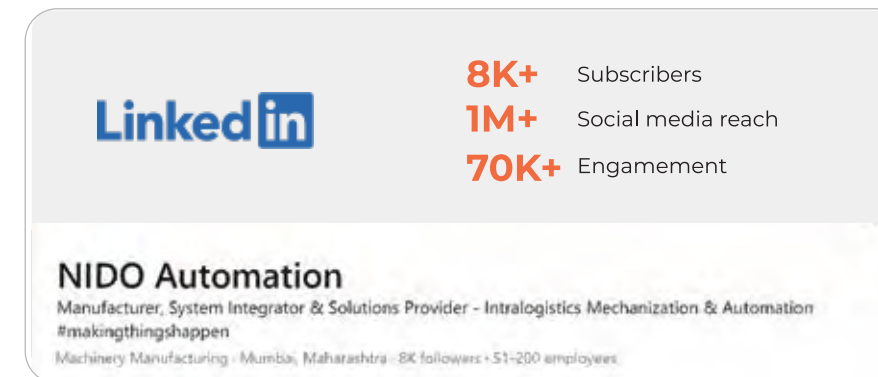

**LinkedIn**

8K+ Subscribers  
1M+ Social media reach  
70K+ Engagement

**NIDO Automation**  
Manufacturer, System Integrator & Solutions Provider - Intralogistics Mechanization & Automation  
#makingthingshappen  
Machinery Manufacturing · Mumbai, Maharashtra · 8K followers · 51-200 employees

1M+ Website visits

50+ Media coverages

### Corporate Office:

Unit B13-16, Shree Ram Industrial  
Estate, G.D. Ambekar Marg, Wadala  
West Mumbai, Maharashtra – 400 031

### Stock & Service Center:

Gala No. 4 & 5, Building No. E15,  
Harihar Complex, Mankoli Naka,  
Dapoda, Bhiwandi, Thane – 421302.

### Manufacturing Unit:

Gat No. 216 to 222, Seagull  
Industries Gonde, Igatpuri,  
Wadivarhe, NH-3, Nashik,  
Maharashtra 422403.

### Experience Center:

Plot No. 04, S No. 157/3, Ray  
construction, Near Pearl Plast, Gajanan  
Complex, At. Post – Vilholi, Nashik  
Maharashtra – 422010.

“ INCREDIBLE THINGS  
CAN BE DONE SIMPLY  
IF WE ARE COMMITTED TO  
**MAKING  
THINGS  
HAPPEN** ”

-SADHGURU

#makingthingshappen

